

SINGAPORE CRAWFISH
新加坡小龙虾

GENERAL NOTES & SPECIFICATIONS

1.0 CONDITIONS OF CONTRACT.
1.1 THESE DOCUMENTS AND NOTES ARE INTENDED TO BE SUPPLEMENTED BY AN OWNER/CONTRACTOR AGREEMENT AIA A101 OWNER/CONTRACTOR AGREEMENT AND GENERAL CONDITIONS A201.
1.2 THE GENERAL CONTRACTOR IS RESPONSIBLE FOR PROVIDING SUBCONTRACTORS WITH ALL INFORMATION IN REGARDS TO FULL SCOPE OF THE PROJECT AND THEIR RESPECTIVE TRADES DURING BIDDING AND CONSTRUCTIONS PHASES.
2.0 GENERAL
2.1 SCOPE OF WORK INCLUDES ALL WORK REQUIRED AS DEFINED IN THE CONSTRUCTION DOCUMENTS.
2.2 CONTRACTOR SHALL TAKE EVERY PRECAUTION TO PROTECT THE OWNERS EXISTING PROPERTY FROM DAMAGE DUE DIRECTLY OR INDIRECTLY FROM CONTRACTOR WORK. CONTRACTOR SHALL BE RESPONSIBLE FOR ANY SUCH DAMAGE.
2.3 CONTRACTOR SHALL BE RESPONSIBLE FOR ALL INJURY AND DAMAGE OF ANY KIND RESULTING FROM THIS WORK, TO PERSONS OR PROPERTY.
3.0 CONDITION OF WORK.
3.1 CONTRACTOR SHALL COMPLY WILL ALL APPLICABLE CODES, AND SHALL PAY AND OBTAIN BUILDING PERMITS AND ALL NECESSARY APPROVAL. CONTRACTORS SHALL OBTAIN ALL APPROVAL AND PERMITS FOR CONSTRUCTION FROM THE MUNICIPAL AGENCIES HAVING JURISDICTION, PRIOR TO COMMENCEMENT OF WORK, AT HIS OWN EXPENSE.
3.2 CONTRACTOR SHALL GUARANTEE ALL WORK AGAINST DEFECTS FOR ONE YEAR FROM DATE OF SUBSTANTIAL COMPLETION.

Rev	Description	Date

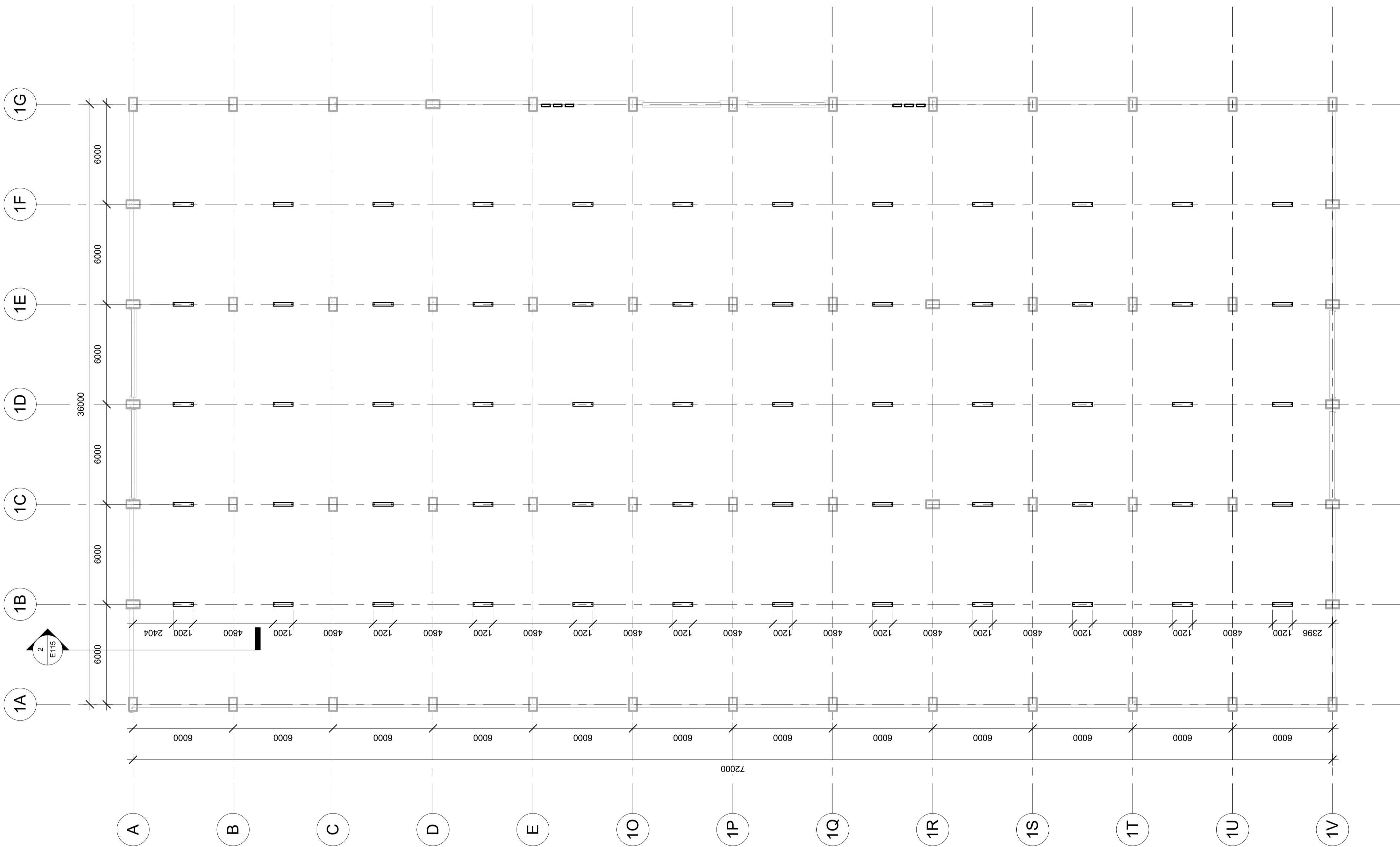

1 Lighting - SITE A
1 : 150

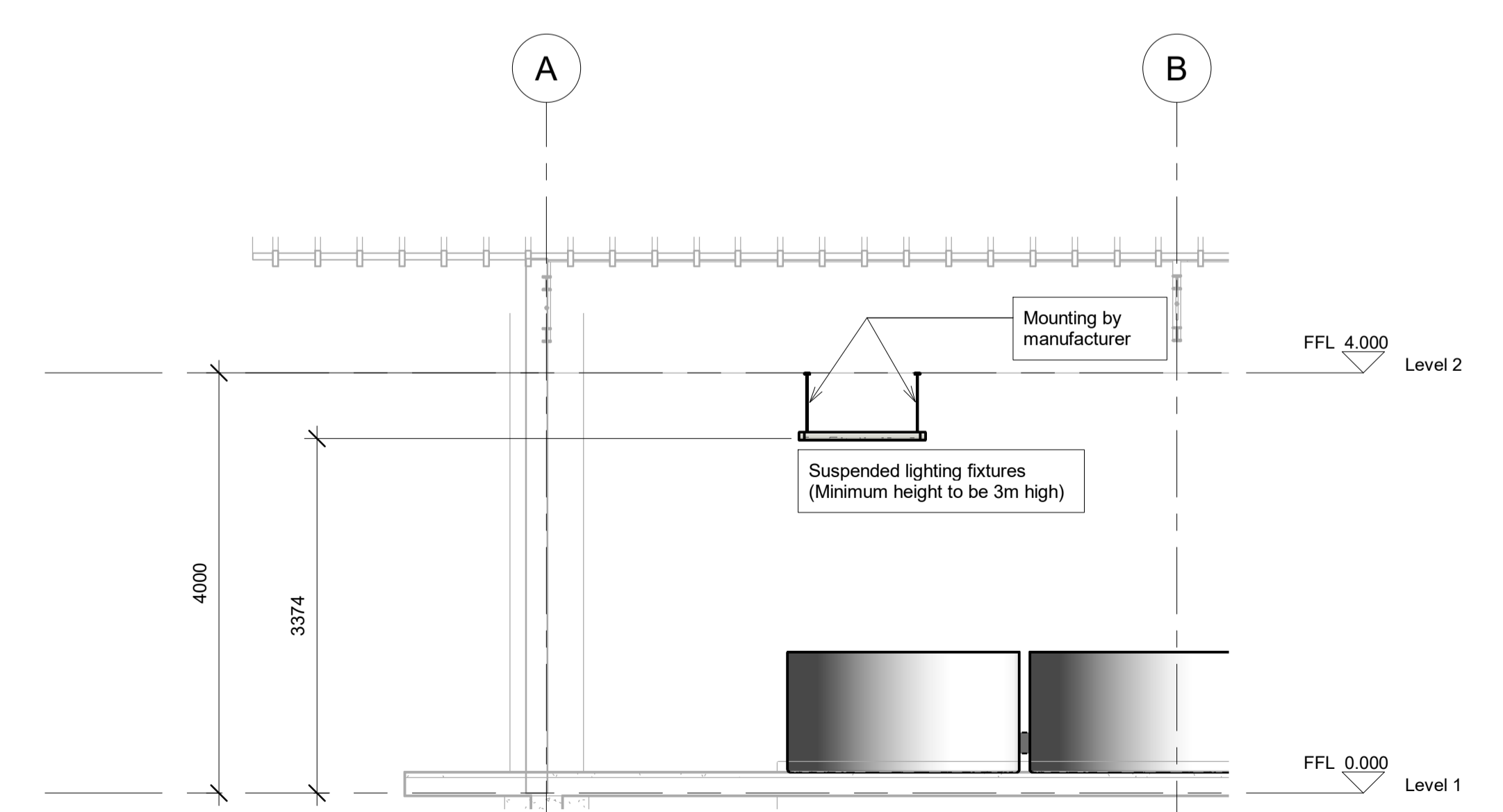

2 Section 1
1 : 50

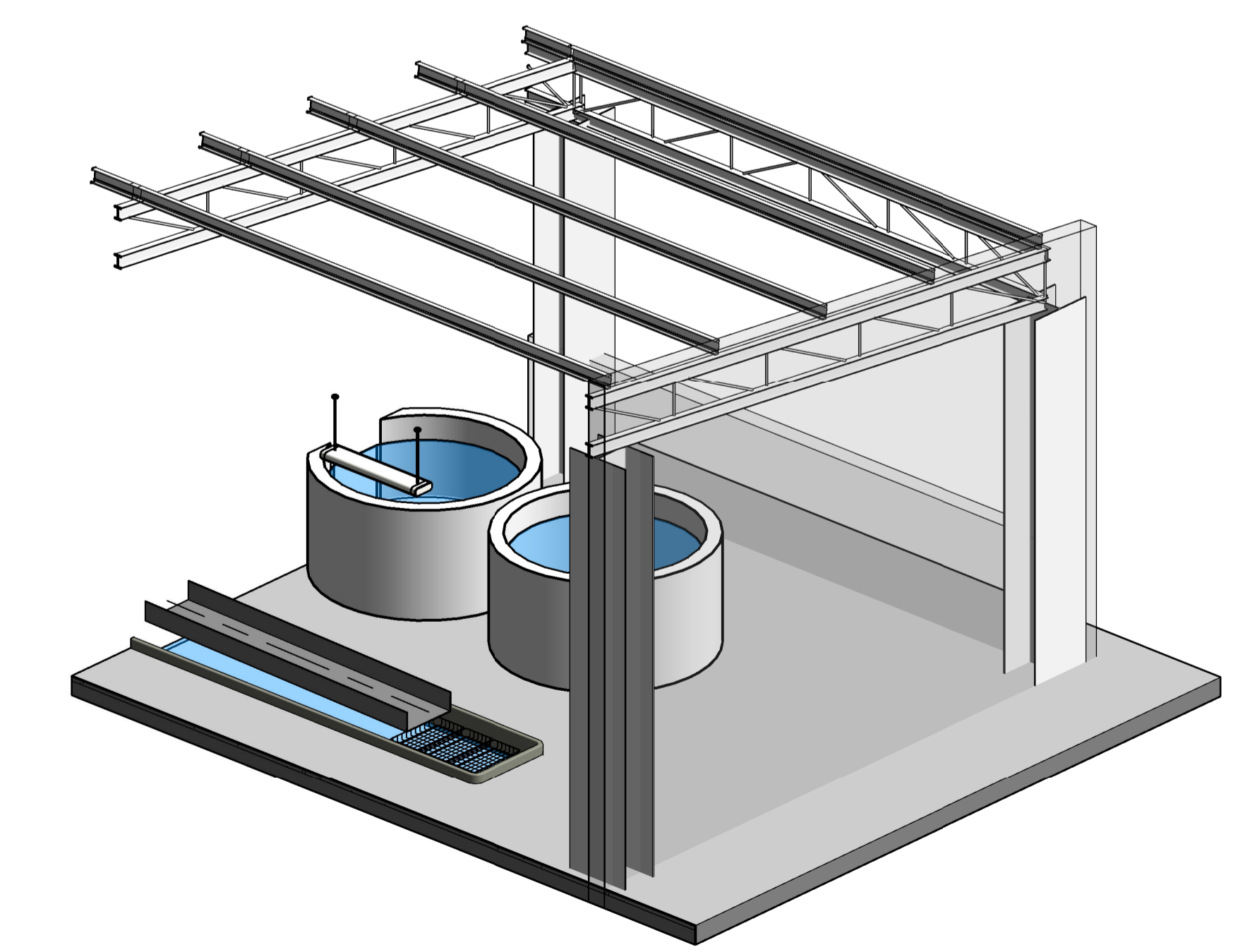

3 3D VIEW OF LIGHTING

TOTAL NO'S OF SUSPENDED LIGHTING FIXTURE IN SITE A : 60 NUMBERS.

ELECTRICAL

PROJECT
PROPOSED DEVELOPMENT OF 7200SQM WAREHOUSE FOR CRAWFISH HIMALAYA PTDP PHASE II, CHUKA, BHUTAN.

TITLE
SITE A LIGHTING LAYOUT, SECTION & 3D VIEW

CLIENT
CRAWFISH HIMALAYA LIMITED

DRAWN BY AZ	CHECKED BY DC	DATE 10/09/23
----------------	------------------	------------------

SCALE (@ A1) As indicated	PROJECT NUMBER SG10021-46-DR-101
------------------------------	-------------------------------------

DRAWING NUMBER E115	REV
------------------------	-----



SINGAPORE CRAWFISH
新加坡小龙虾

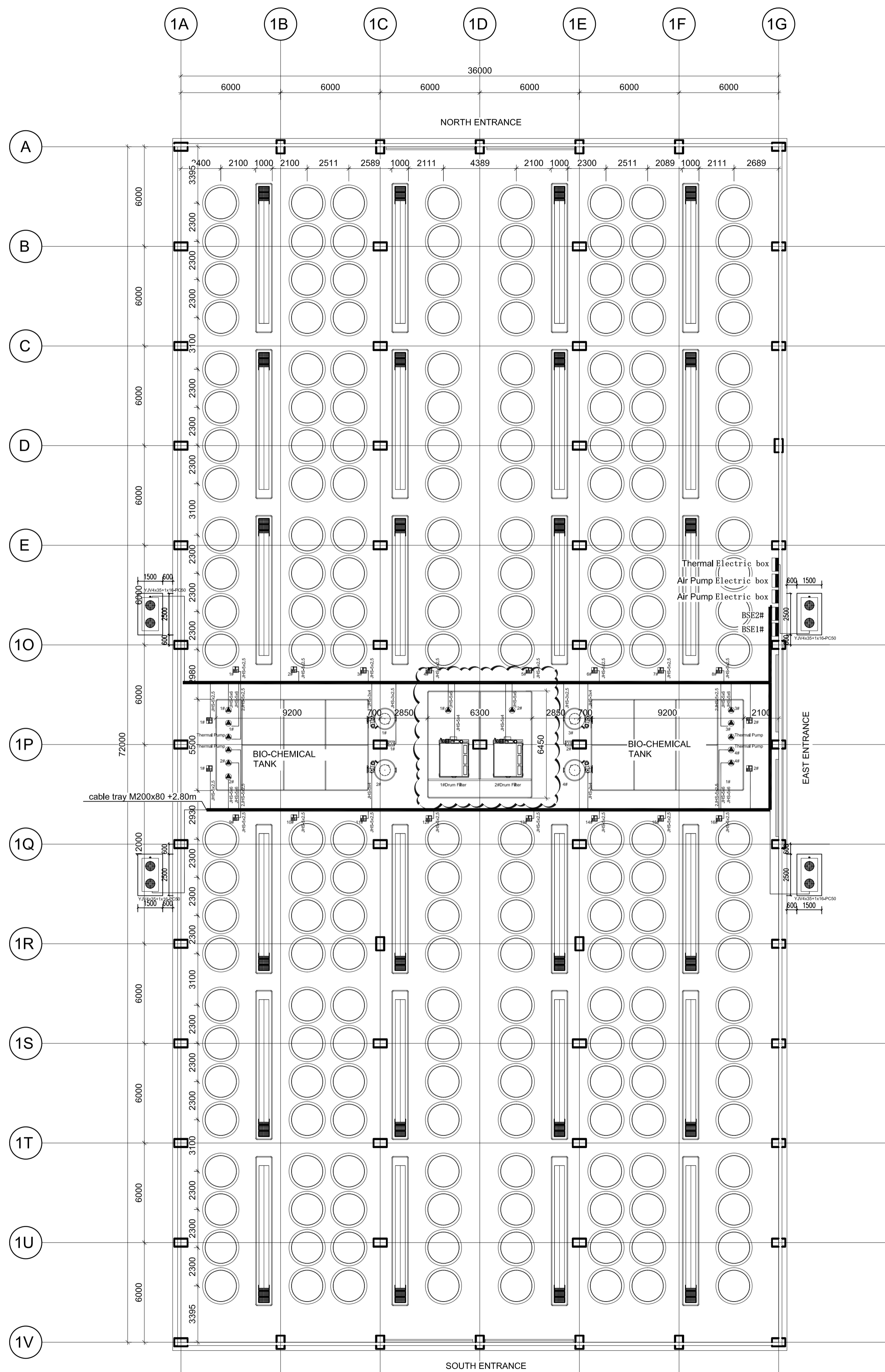

WEST ENTRANCE

Legend

BSE1#: Broodstock System 2#Electric box
BSE2#: Broodstock System 2#Electric box

Rev	Description	Date

PROJECT
PROPOSED DEVELOPMENT OF 7200SQM
WAREHOUSE FOR CRAWFISH HIMALAYAN LTD
GELEPHU, BHUTAN.

TITLE
ELECTRICAL EQUIPMENT POWER
LAYOUT PLAN - SITE A
BROODSTOCK SYSTEM

CLIENT
CRAWFISH HIMALAYA LIMITED

DRAWN BY
AZ

CHECKED BY
DC

DATE
01/09/2023

SCALE (@ A1)
1 : 200

PROJECT NUMBER
SG10021-43-DR-101

DRAWING NUMBER
ES113

REV

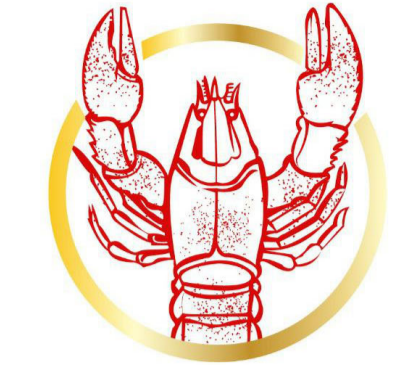

SINGAPORE CRAWFISH
新加坡小龙虾

GENERAL NOTES & SPECIFICATIONS

1.0 CONDITIONS OF CONTRACT.
 1.1 THESE DOCUMENTS AND NOTES ARE INTENDED TO BE SUPPLEMENTED BY AN OWNER/CONTRACTOR AGREEMENT AIA A101 OWNER/CONTRACTOR AGREEMENT AND GENERAL CONDITIONS A201.
 1.2 THE GENERAL CONTRACTOR IS RESPONSIBLE FOR PROVIDING SUBCONTRACTORS WITH ALL INFORMATION IN REGARDS TO FULL SCOPE OF THE PROJECT AND THEIR RESPECTIVE TRADES DURING BIDDING AND CONSTRUCTIONS PHASES.

2.0 GENERAL
 2.1 SCOPE OF WORK INCLUDES ALL WORK REQUIRED AS DEFINED IN THE CONSTRUCTION DOCUMENTS.
 2.2 CONTRACTOR SHALL TAKE EVERY PRECAUTION TO PROTECT THE OWNERS EXISTING PROPERTY FROM DAMAGE DUE DIRECTLY OR INDIRECTLY FROM CONTRACTOR WORK. CONTRACTOR SHALL BE RESPONSIBLE FOR ANY SUCH DAMAGE.
 2.3 CONTRACTOR SHALL BE RESPONSIBLE FOR ALL INJURY AND DAMAGE OF ANY KIND RESULTING FROM THIS WORK, TO PERSONS OR PROPERTY.

3.0 CONDITION OF WORK
 3.1 CONTRACTOR SHALL COMPLY WITH ALL APPLICABLE CODES, AND SHALL PAY AND OBTAIN BUILDING PERMITS AND ALL NECESSARY APPROVAL. CONTRACTORS SHALL OBTAIN ALL APPROVAL AND PERMITS FOR CONSTRUCTION FROM THE MUNICIPAL AGENCIES HAVING JURISDICTION, PRIOR TO COMMENCEMENT OF WORK, AT HIS OWN EXPENSE.
 3.2 CONTRACTOR SHALL GUARANTEE ALL WORK AGAINST DEFECTS FOR ONE YEAR FROM DATE OF SUBSTANTIAL COMPLETION.

Rev	Description	Date

ELECTRICAL

PROJECT
 PROPOSED DEVELOPMENT OF 7200SQM WAREHOUSE FOR CRAWFISH HIMALAYA PTDP PHASE II, CHUKA, BHUTAN.

TITLE
 SITE B LIGHTING LAYOUT - DORMITORY, TOILET & OFFICE 1 (LEVEL 1)

CLIENT
 CRAWFISH HIMALAYA LIMITED

DRAWN BY AZ	CHECKED BY DC	DATE 09/19/23
SCALE (@ A1) 1 : 50		PROJECT NUMBER SG10021-46-DR-101
DRAWING NUMBER E117		REV

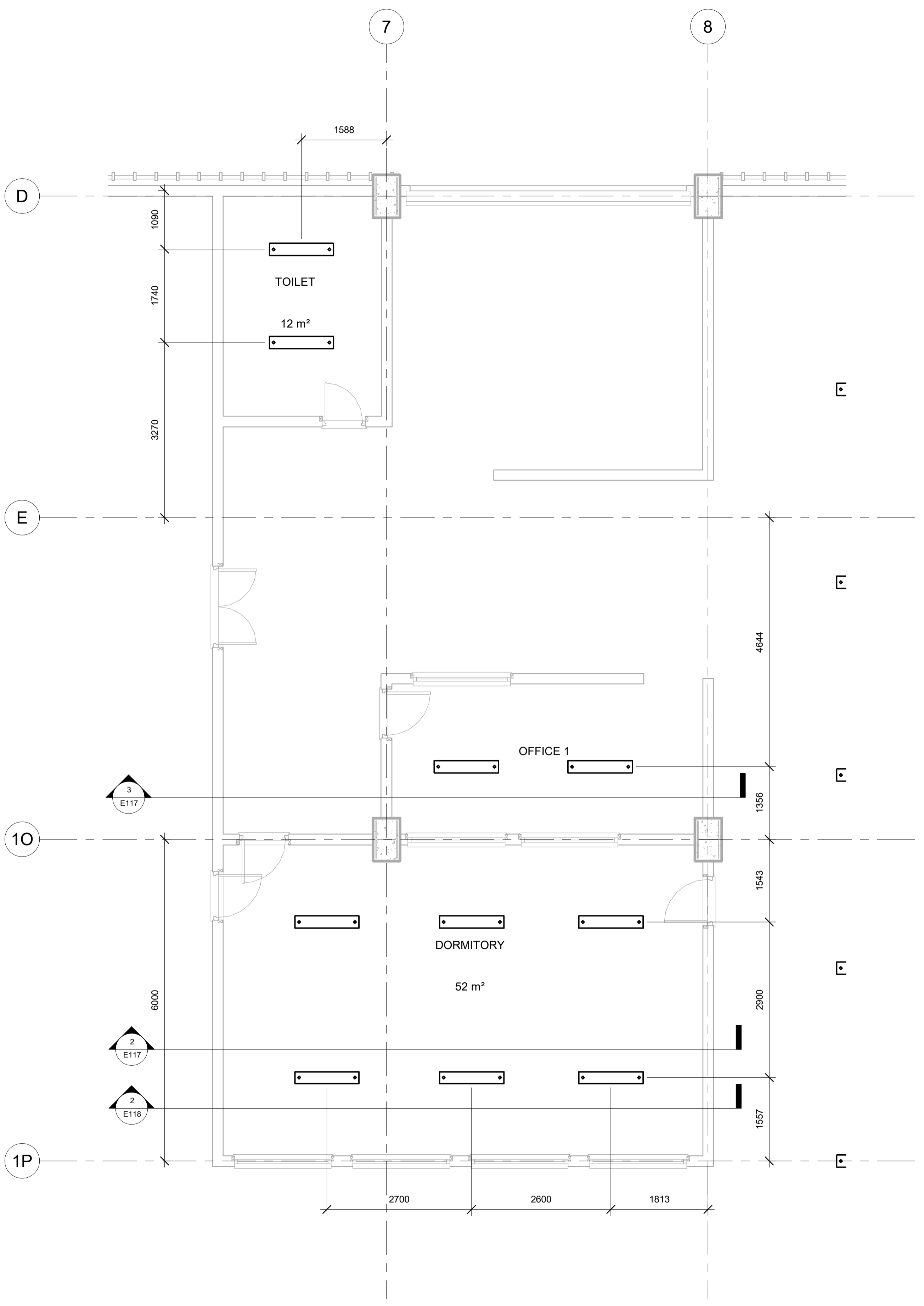

1 L1 DORMITORY LIGHTING
1 : 50

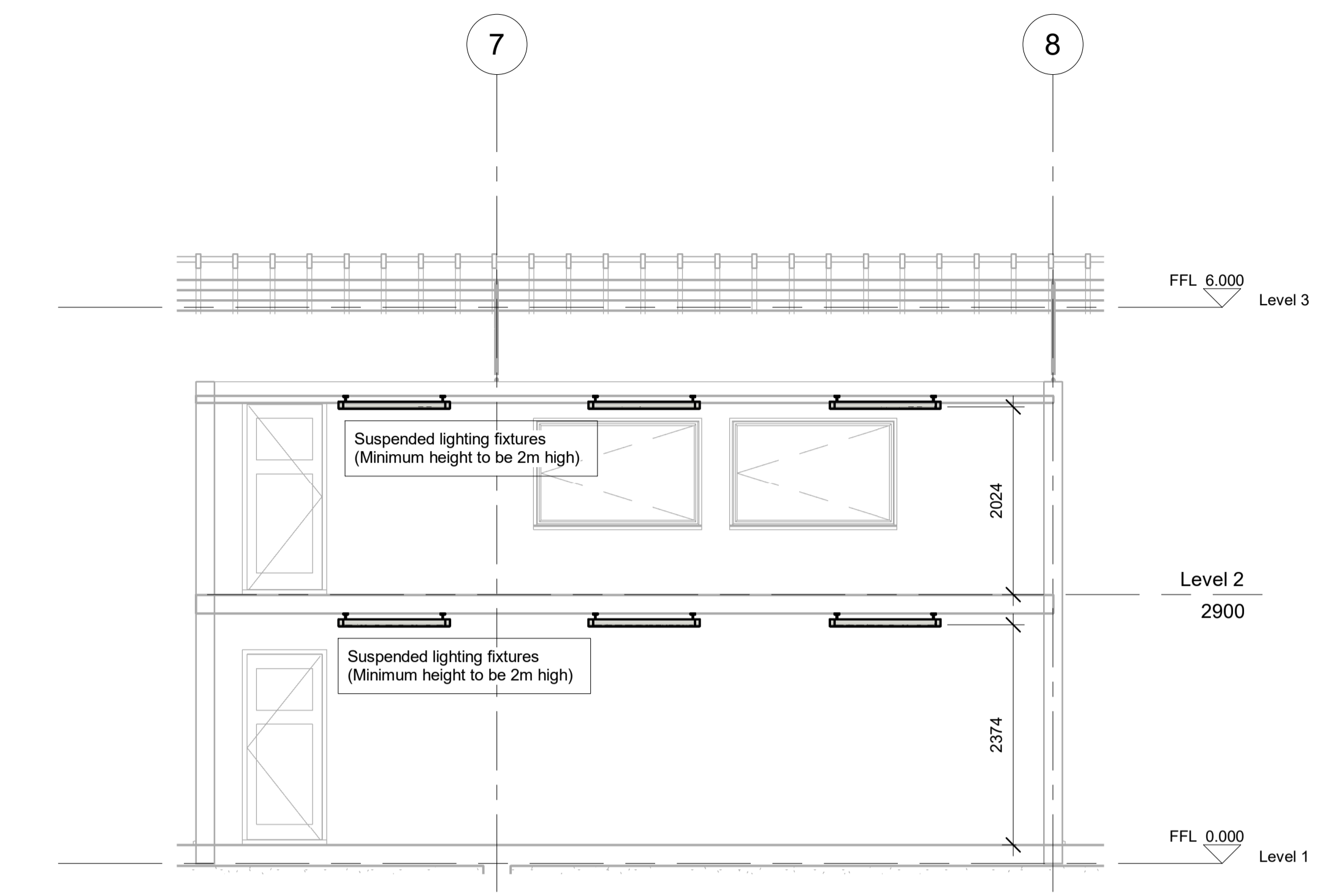

2 Section 3
1 : 50

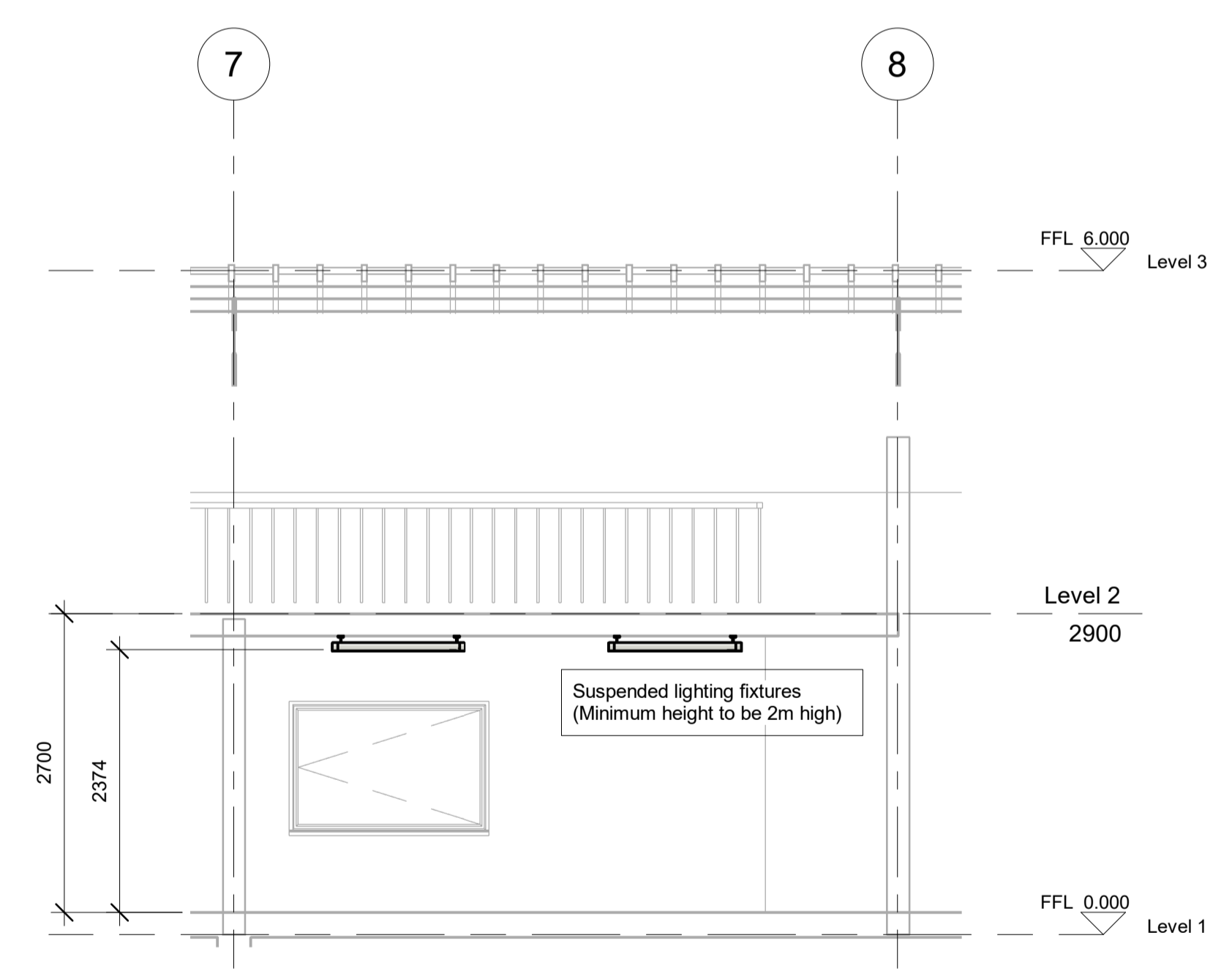

3 Section 4
1 : 50

NO'S OF SUSPENDED LIGHTING FIXTURE IN DORMITORY : 6 NUMBERS.
 NO'S OF SUSPENDED LIGHTING FIXTURE IN OFFICE : 2 NUMBERS.
 NO'S OF SUSPENDED LIGHTING FIXTURE IN TOILET : 2 NUMBERS.
TOTAL NO'S OF LIGHTING : 10 NUMBERS.

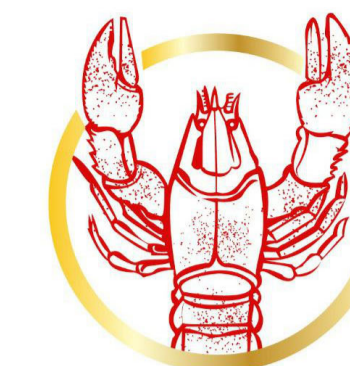

SINGAPORE CRAWFISH
新加坡小龙虾

GENERAL NOTES & SPECIFICATIONS

1.0 CONDITIONS OF CONTRACT.
1.1 THESE DOCUMENTS AND NOTES ARE INTENDED TO BE SUPPLEMENTED BY AN OWNER/CONTRACTOR AGREEMENT AIA A101 OWNER/CONTRACTOR AGREEMENT AND GENERAL CONDITIONS A201.
1.2 THE GENERAL CONTRACTOR IS RESPONSIBLE FOR PROVIDING SUBCONTRACTORS WITH ALL INFORMATION IN REGARDS TO FULL SCOPE OF THE PROJECT AND THEIR RESPECTIVE TRADES DURING BIDDING AND CONSTRUCTIONS PHASES.
2.0 GENERAL
2.1 SCOPE OF WORK INCLUDES ALL WORK REQUIRED AS DEFINED IN THE CONSTRUCTION DOCUMENTS.
2.2 CONTRACTOR SHALL TAKE EVERY PRECAUTION TO PROTECT THE OWNERS EXISTING PROPERTY FROM DAMAGE DUE DIRECTLY OR INDIRECTLY FROM CONTRACTOR WORK. CONTRACTOR SHALL BE RESPONSIBLE FOR ANY SUCH DAMAGE.
2.3 CONTRACTOR SHALL BE RESPONSIBLE FOR ALL INJURY AND DAMAGE OF ANY KIND RESULTING FROM THIS WORK, TO PERSONS OR PROPERTY.
3.0 CONDITION OF WORK
3.1 CONTRACTOR SHALL COMPLY WILL ALL APPLICABLE CODES, AND SHALL PAY AND OBTAIN BUILDING PERMITS AND ALL NECESSARY APPROVAL. CONTRACTORS SHALL OBTAIN ALL APPROVAL AND PERMITS FOR CONSTRUCTION FROM THE MUNICIPAL AGENCIES HAVING JURISDICTION, PRIOR TO COMMENCEMENT OF WORK, AT HIS OWN EXPENSE.
3.2 CONTRACTOR SHALL GUARANTEE ALL WORK AGAINST DEFECTS FOR ONE YEAR FROM DATE OF SUBSTANTIAL COMPLETION.

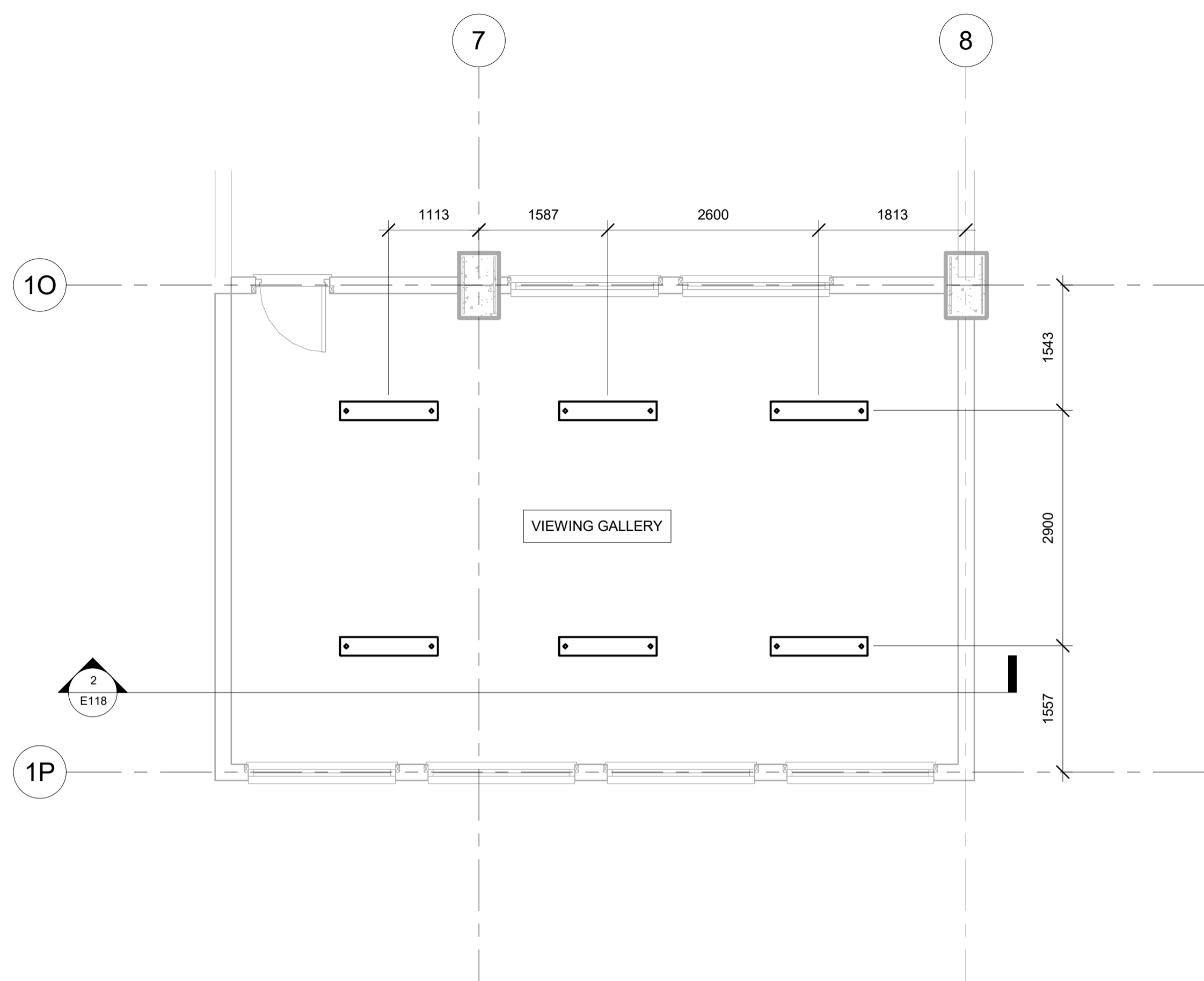

1 L2 VIEWING GALLERY
1 : 50

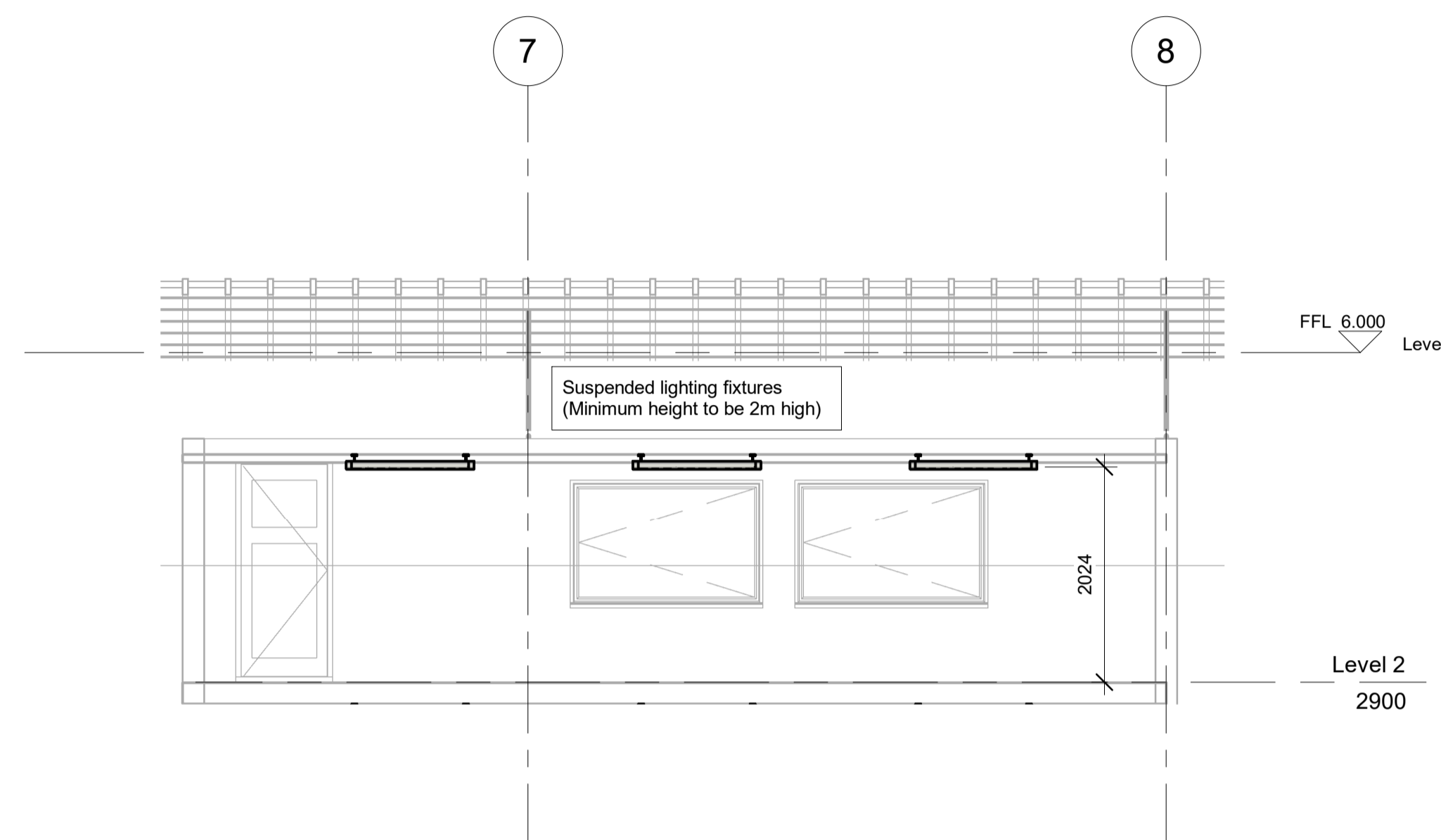

2 Section 5
1 : 50

Rev	Description	Date

ELECTRICAL

PROJECT
PROPOSED DEVELOPMENT OF 7200SQM WAREHOUSE FOR CRAWFISH HIMALAYA PTDP PHASE II, CHUKA, BHUTAN.

TITLE
SITE B LIGHTING LAYOUT - VIEWING GALLERY (LEVEL 2)

CLIENT
CRAWFISH HIMALAYA LIMITED

DRAWN BY AZ	CHECKED BY DC	DATE 09/19/23
----------------	------------------	------------------

SCALE (@ A1) 1 : 50	PROJECT NUMBER SG10021-46-DR-101
------------------------	-------------------------------------

DRAWING NUMBER E118	REV
------------------------	-----

TOTAL NO'S OF SUSPENDED LIGHTING FIXTURE IN VIEWING GALLERY : 6 NUMBERS.

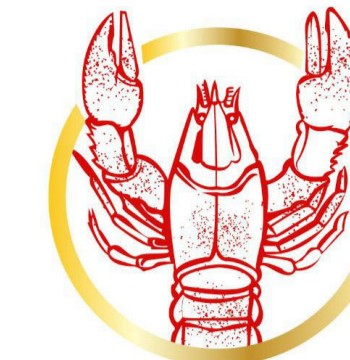

SINGAPORE CRAWFISH
新加坡小龙虾

GENERAL NOTES & SPECIFICATIONS

1.0 CONDITIONS OF CONTRACT.

1.1 THESE DOCUMENTS AND NOTES ARE INTENDED TO BE SUPPLEMENTED BY AN OWNER/CONTRACTOR AGREEMENT AIA A101 OWNER/CONTRACTOR AGREEMENT AND GENERAL CONDITIONS A201.

1.2 THE GENERAL CONTRACTOR IS RESPONSIBLE FOR PROVIDING SUBCONTRACTORS WITH ALL INFORMATION IN REGARDS TO FULL SCOPE OF THE PROJECT AND THEIR RESPECTIVE TRADES DURING BIDDING AND CONSTRUCTIONS PHASES.

2.0 GENERAL

2.1 SCOPE OF WORK INCLUDES ALL WORK REQUIRED AS DEFINED IN THE CONSTRUCTION DOCUMENTS.

2.2 CONTRACTOR SHALL TAKE EVERY PRECAUTION TO PROTECT THE OWNERS EXISTING PROPERTY FROM DAMAGE DUE DIRECTLY OR INDIRECTLY FROM CONTRACTOR WORK. CONTRACTOR SHALL BE RESPONSIBLE FOR ANY SUCH DAMAGE.

2.3 CONTRACTOR SHALL BE RESPONSIBLE FOR ALL INJURY AND DAMAGE OF ANY KIND RESULTING FROM THIS WORK, TO PERSONS OR PROPERTY.

3.0 CONDITION OF WORK.

3.1 CONTRACTOR SHALL COMPLY WILL ALL APPLICABLE CODES, AND SHALL PAY AND OBTAIN BUILDING PERMITS AND ALL NECESSARY APPROVAL. CONTRACTORS SHALL OBTAIN ALL APPROVAL AND PERMITS FOR CONSTRUCTION FROM THE MUNICIPAL AGENCIES HAVING JURISDICTION, PRIOR TO COMMENCEMENT OF WORK, AT HIS OWN EXPENSE.

3.2 CONTRACTOR SHALL GUARANTEE ALL WORK AGAINST DEFECTS FOR ONE YEAR FROM DATE OF SUBSTANTIAL COMPLETION.

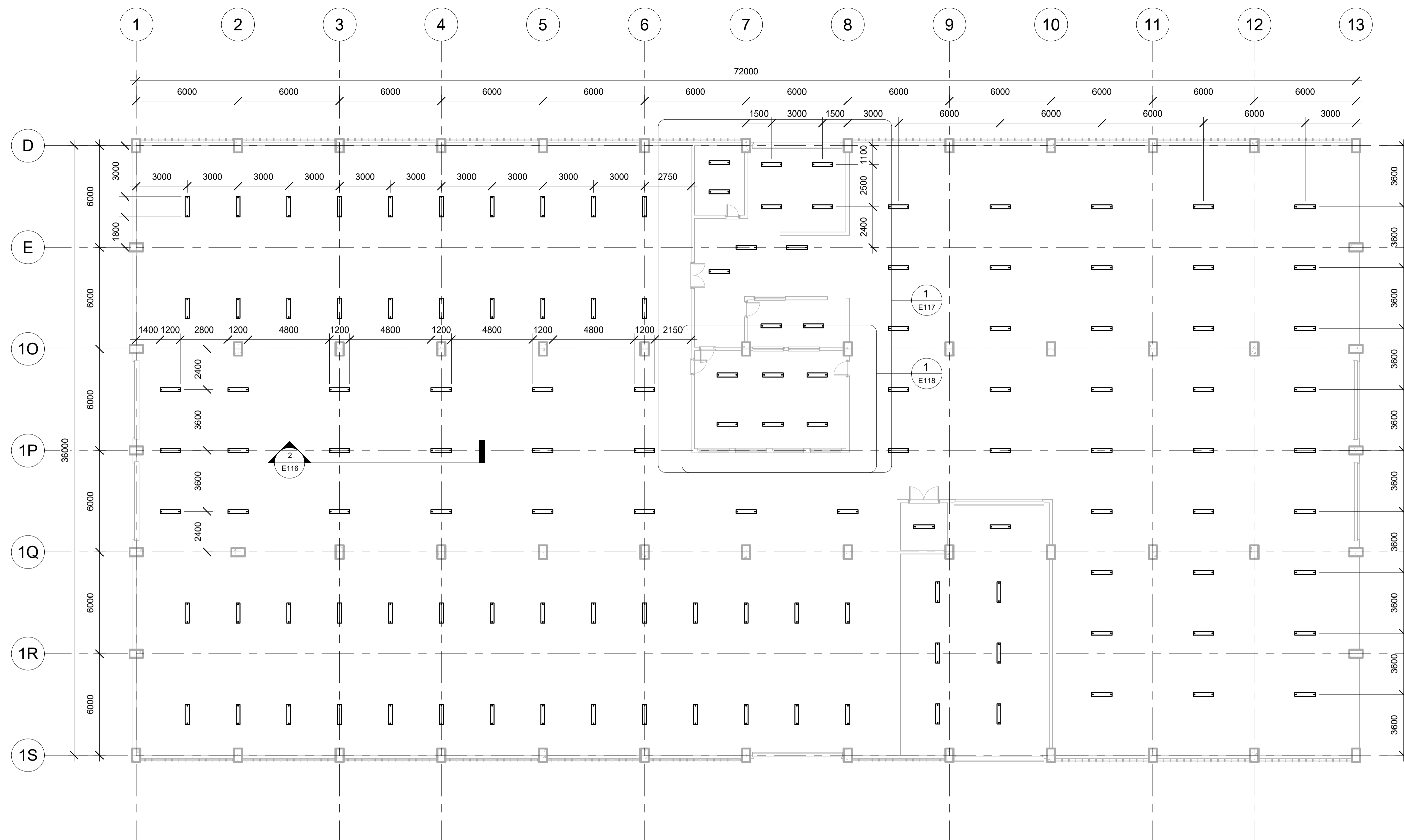

1 - Lighting - SITE B
1 : 150

TOTAL NO'S OF SUSPENDED LIGHTING FIXTURE IN SITE B : 183 NUMBERS.

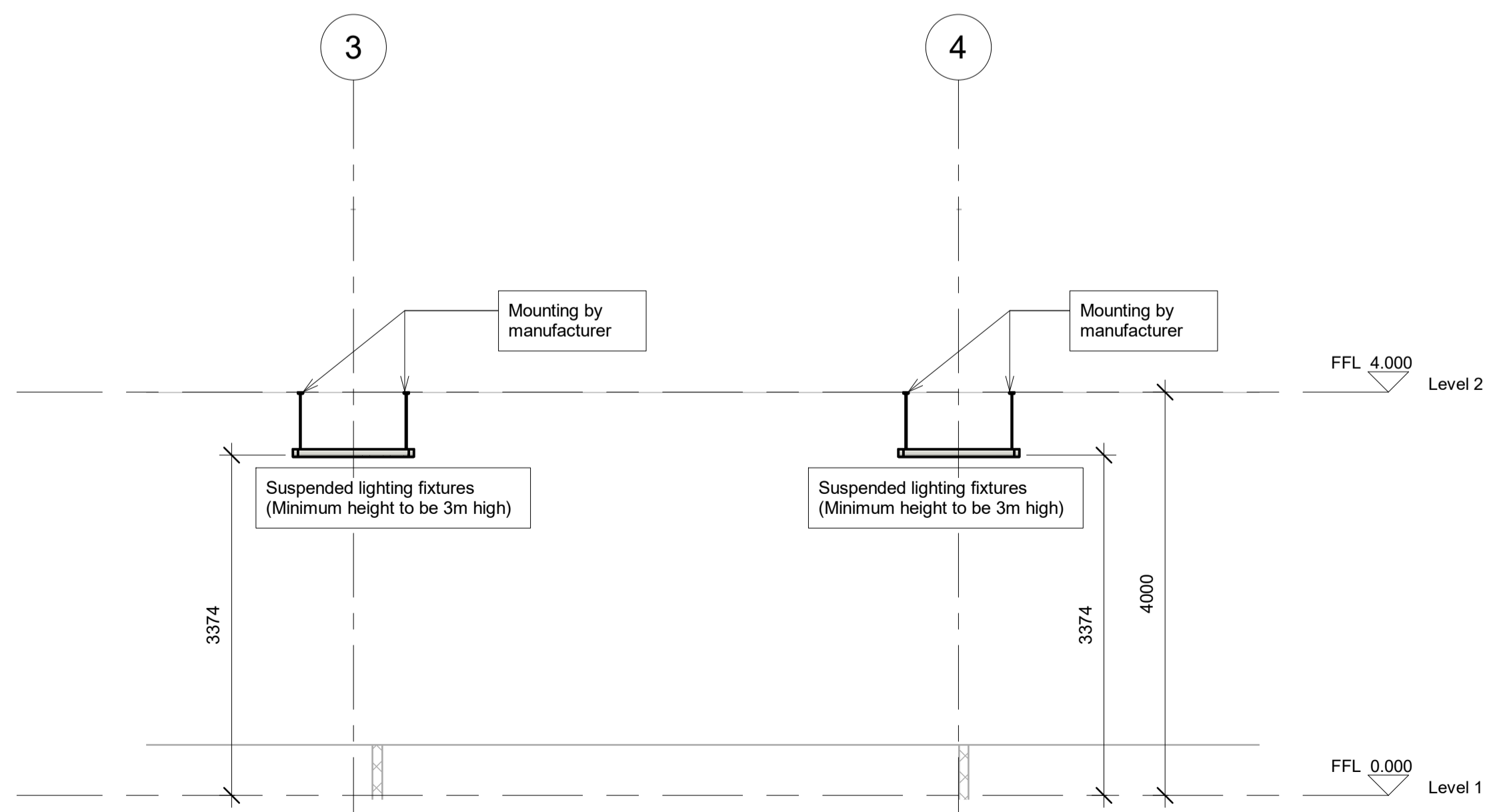

2 Section 2
1 : 50

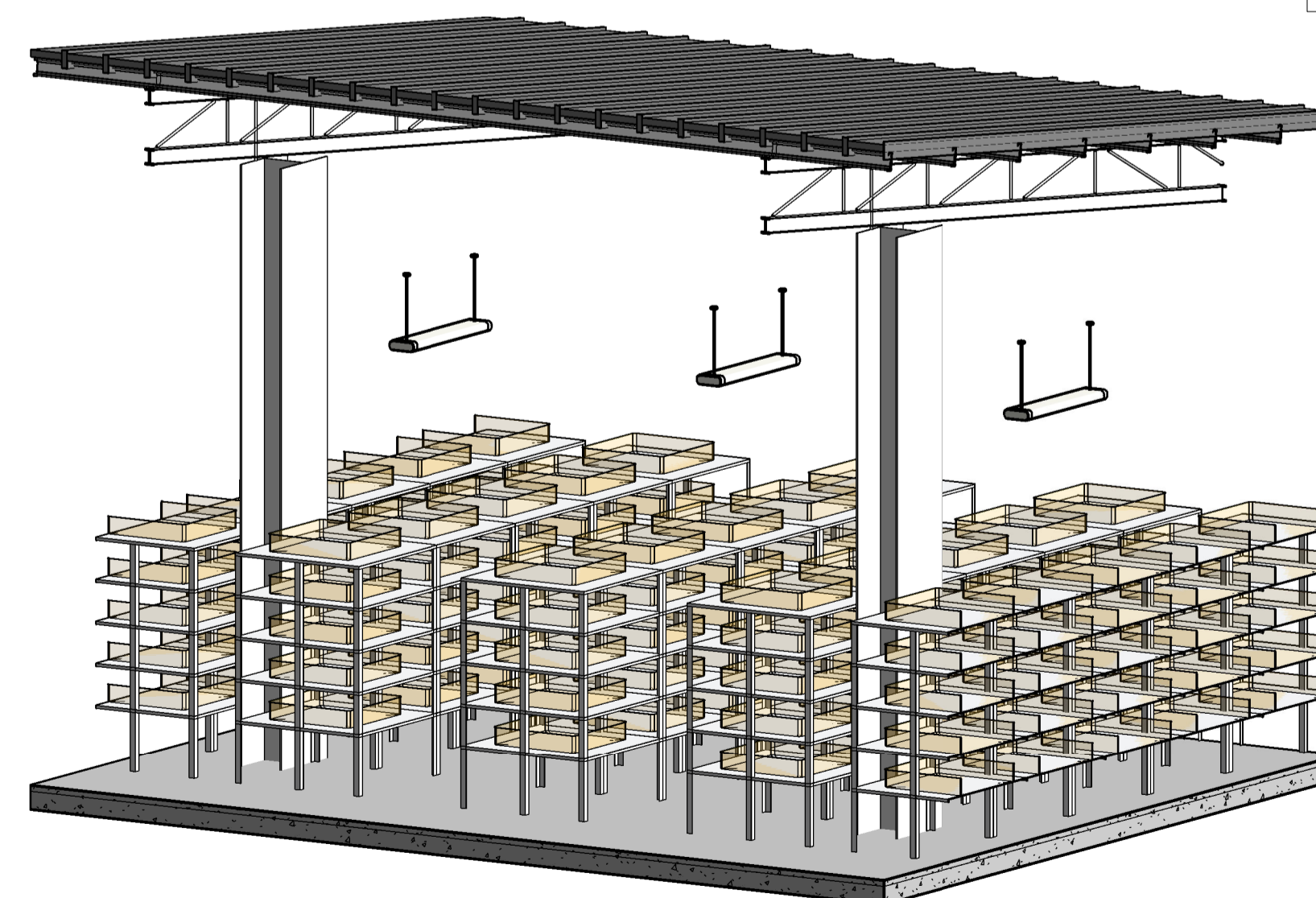

3 Lighting 3D_SITE B

Rev	Description	Date

ELECTRICAL

PROJECT
PROPOSED DEVELOPMENT OF 7200SQM WAREHOUSE FOR CRAWFISH HIMALAYA PTDP PHASE II, CHUKA, BHUTAN.

TITLE
SITE B LIGHTING LAYOUT, SECTION & 3D VIEW

CLIENT
CRAWFISH HIMALAYA LIMITED

DRAWN BY: AZ
CHECKED BY: DC
DATE: 10/09/23

SCALE (@ A1): As indicated
PROJECT NUMBER: SG10021-46-DR-101

DRAWING NUMBER: E116
REV:

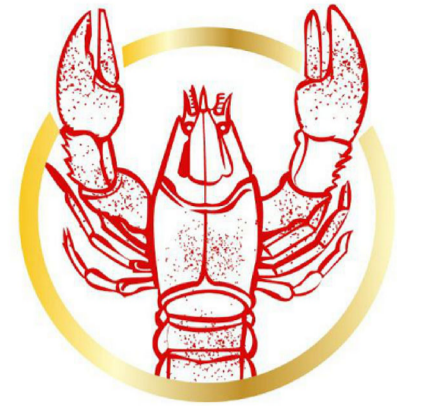

SINGAPORE CRAWFISH
新加坡小龙虾

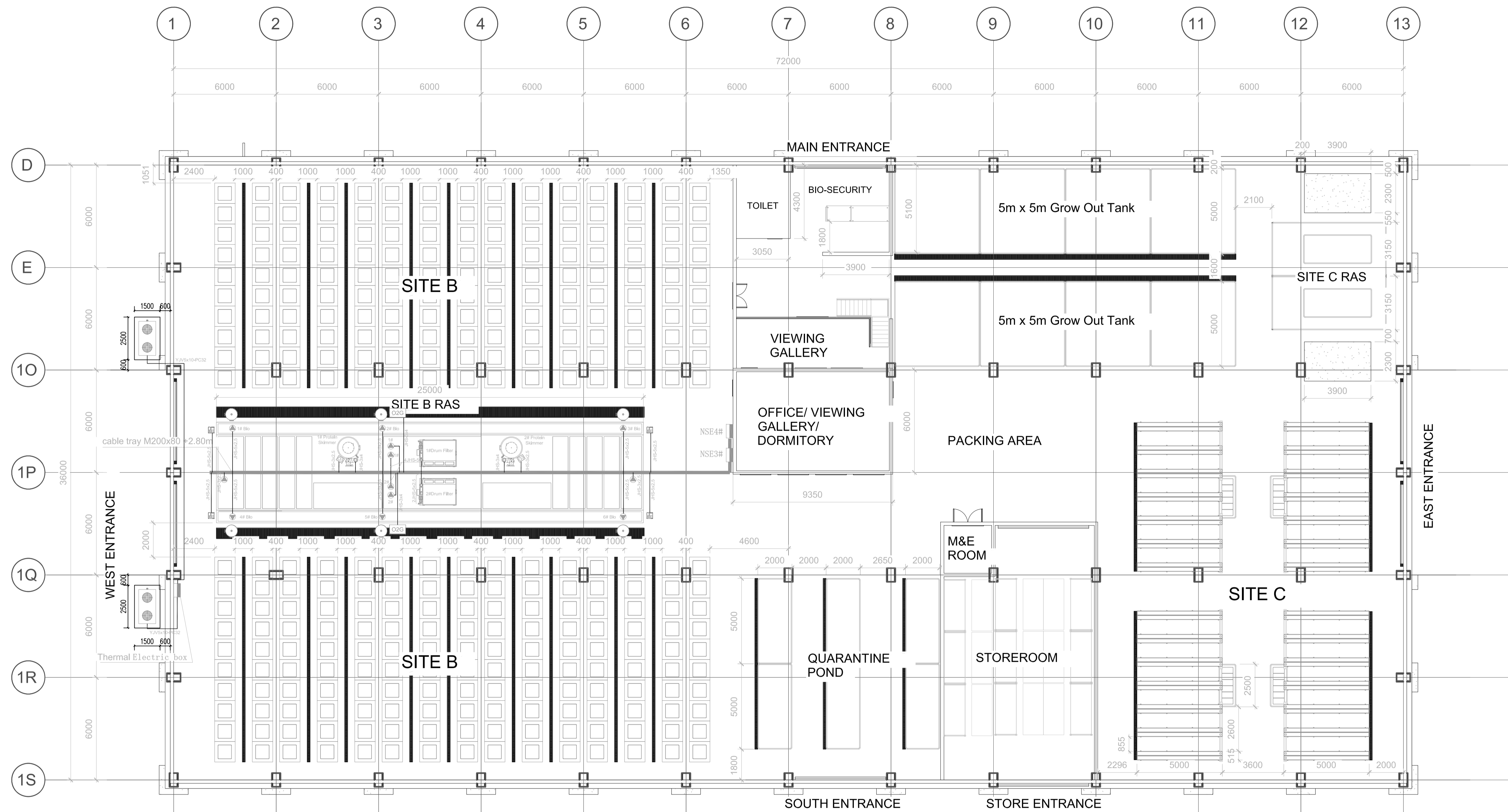

Legend

NSE3#: Nursery System 3#Electric box
NSE4#: Nursery System 4#Electric box

Rev	Description	Date

PROJECT
PROPOSED DEVELOPMENT OF 7200SQM
WAREHOUSE FOR CRAWFISH HIMALAYAN LTD
GELEPHU, BHUTAN.

TITLE
ELECTRICAL EQUIPMENT POWER
LAYOUT PLAN - SITE B&C
NURSERY SYSTEM.

CLIENT
CRAWFISH HIMALAYA LIMITED

DRAWN BY: AZ
CHECKED BY: DC
DATE: 01/09/2023

SCALE (@ A1): 1:200
PROJECT NUMBER: SG10021-43-DR-101

DRAWING NUMBER: ES114
REV:



SINGAPORE CRAWFISH
新加坡小龙虾

GENERAL NOTES & SPECIFICATIONS

- 1.0 CONDITIONS OF CONTRACT.
- 1.1 THESE DOCUMENTS AND NOTES ARE INTENDED TO BE SUPPLEMENTED BY AN OWNER/CONTRACTOR AGREEMENT AIA A101 OWNER/CONTRACTOR AGREEMENT AND GENERAL CONDITIONS A201.
- 1.2 THE GENERAL CONTRACTOR IS RESPONSIBLE FOR PROVIDING SUBCONTRACTORS WITH ALL INFORMATION IN REGARDS TO FULL SCOPE OF THE PROJECT AND THEIR RESPECTIVE TRADES DURING BIDDING AND CONSTRUCTIONS PHASES.
- 2.0 GENERAL.
- 2.1 SCOPE OF WORK INCLUDES ALL WORK REQUIRED AS DEFINED IN THE CONSTRUCTION DOCUMENTS.
- 2.2 CONTRACTOR SHALL TAKE EVERY PRECAUTION TO PROTECT THE OWNERS EXISTING PROPERTY FROM DAMAGE DUE DIRECTLY OR INDIRECTLY FROM CONTRACTOR WORK. CONTRACTOR SHALL BE RESPONSIBLE FOR ANY SUCH DAMAGE.
- 2.3 CONTRACTOR SHALL BE RESPONSIBLE FOR ALL INJURY AND DAMAGE OF ANY KIND RESULTING FROM THIS WORK, TO PERSONS OR PROPERTY.
- 3.0 CONDITION OF WORK.
- 3.1 CONTRACTOR SHALL COMPLY WITH ALL APPLICABLE CODES, AND SHALL PAY AND OBTAIN BUILDING PERMITS AND ALL NECESSARY APPROVAL PERMITS FOR CONSTRUCTION FROM THE MUNICIPAL AGENCIES HAVING JURISDICTION, PRIOR TO COMMENCEMENT OF WORK, AT HIS OWN EXPENSE.
- 3.2 CONTRACTOR SHALL GUARANTEE ALL WORK AGAINST DEFECTS FOR ONE YEAR FROM DATE OF SUBSTANTIAL COMPLETION.

Rev	Description	Date

PROJECT
PROPOSED DEVELOPMENT OF 7200SQM
WAREHOUSE FOR CRAWFISH HIMALAYAN LTD
GELEPHU, BHUTAN.

TITLE
SINGLE LINE DIAGRAM OF BROODSTOCK
ELECTRICAL BOX 1 SCHEMATIC 1 OF 3.

CLIENT
CRAWFISH HIMALAYA LIMITED

DRAWN BY: AZ
CHECKED BY: DC
DATE: 01/09/2023

SCALE (@ A1): 1:200
PROJECT NUMBER: SG10021-43-DR-101

DRAWING NUMBER: ES101
REV:

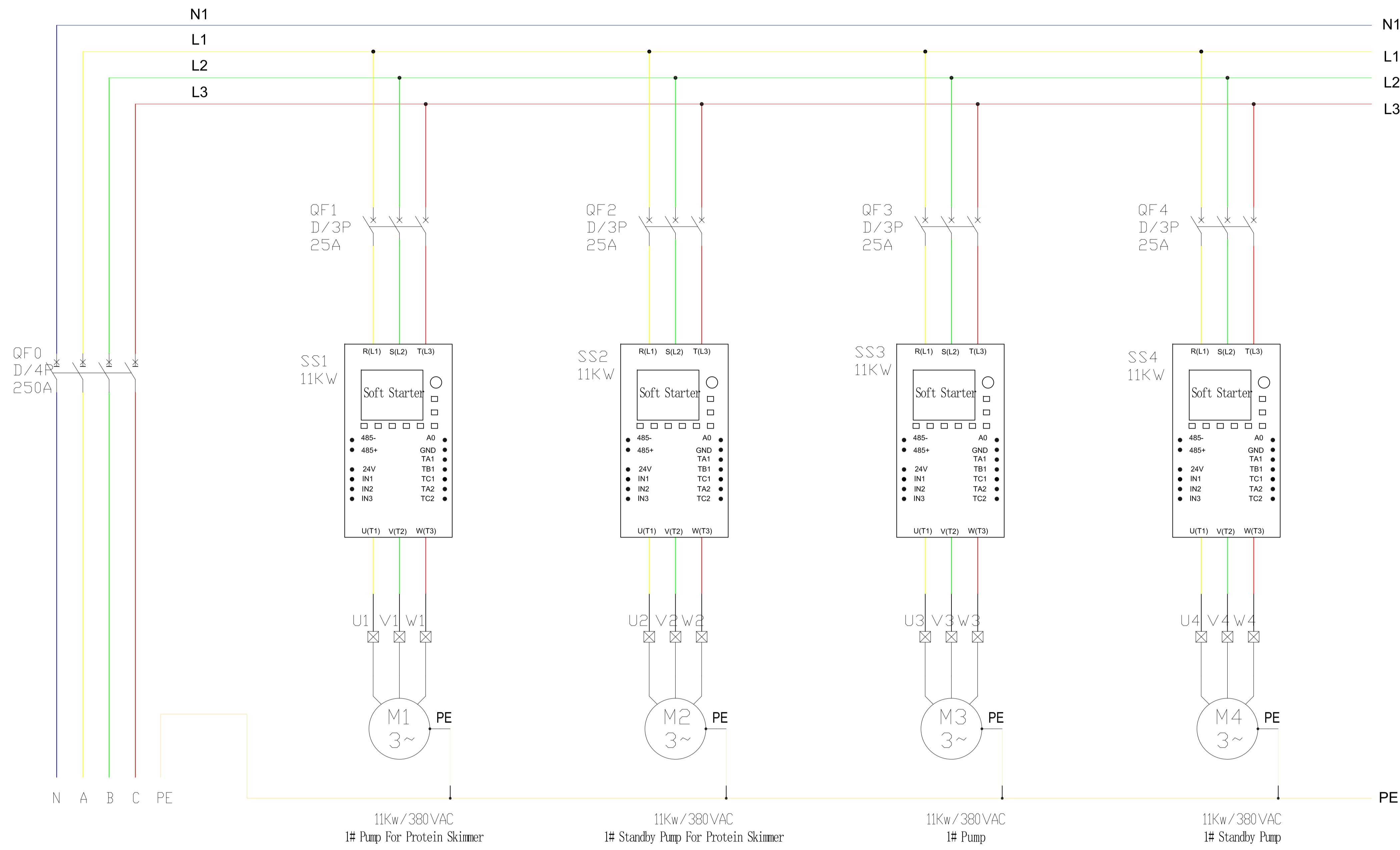

Input Power
AC 380V 50HZ
WDZB-4X70+1X35



SINGAPORE CRAWFISH
新加坡小龙虾

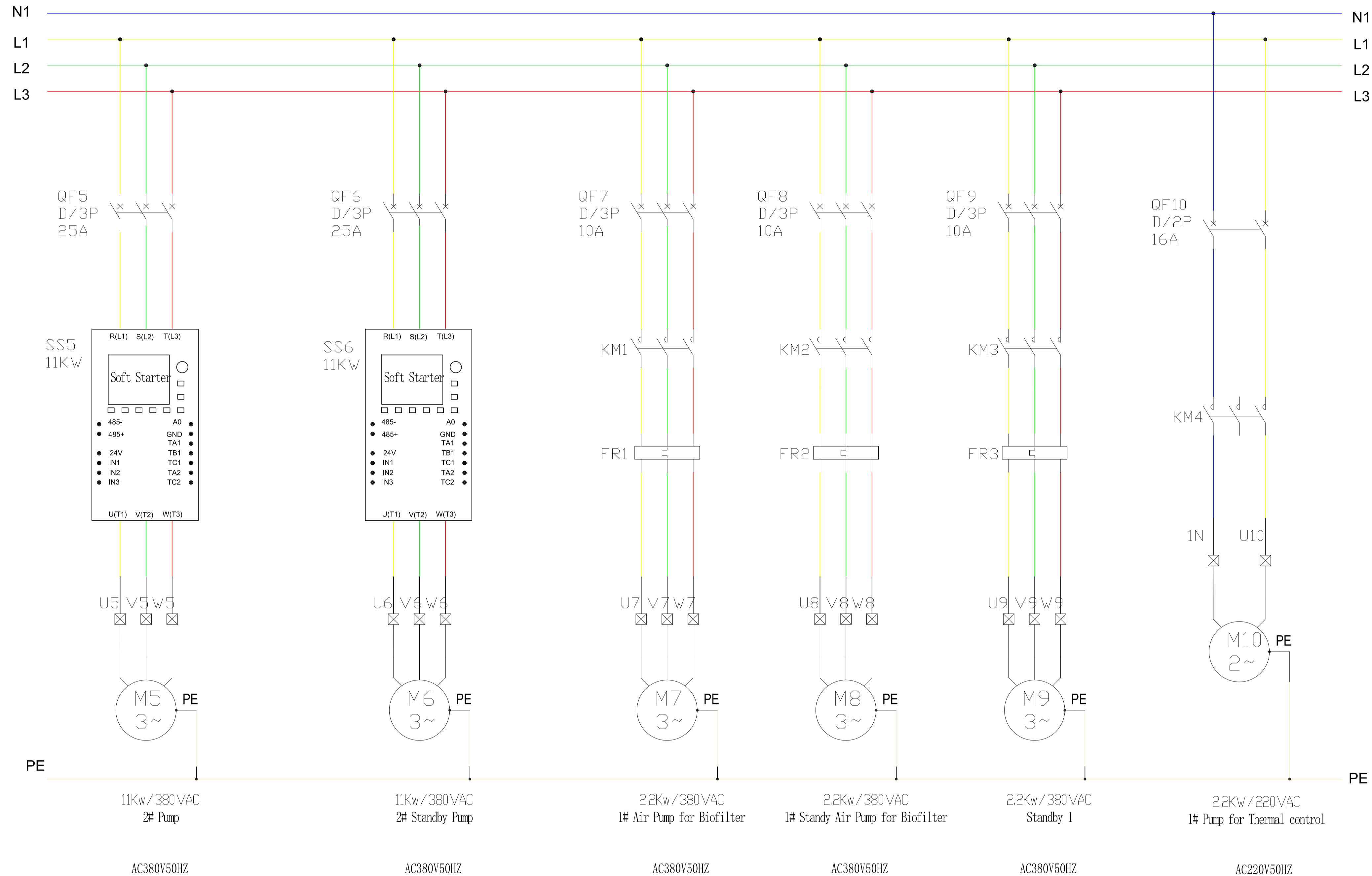

GENERAL NOTES & SPECIFICATIONS

- 1.0 CONDITIONS OF CONTRACT.
- 1.1 THESE DOCUMENTS AND NOTES ARE INTENDED TO BE SUPPLEMENTED BY AN OWNER/CONTRACTOR AGREEMENT AIA A101 OWNER/CONTRACTOR AGREEMENT AND GENERAL CONDITIONS A201.
- 1.2 THE GENERAL CONTRACTOR IS RESPONSIBLE FOR PROVIDING SUBCONTRACTORS WITH ALL INFORMATION IN REGARDS TO FULL SCOPE OF THE PROJECT AND THEIR RESPECTIVE TRADES DURING BIDDING AND CONSTRUCTIONS PHASES.
- 2.0 GENERAL.
- 2.1 SCOPE OF WORK INCLUDES ALL WORK REQUIRED AS DEFINED IN THE CONSTRUCTION DOCUMENTS.
- 2.2 CONTRACTOR SHALL TAKE EVERY PRECAUTION TO PROTECT THE OWNERS EXISTING PROPERTY FROM DAMAGE DUE DIRECTLY OR INDIRECTLY FROM CONTRACTOR WORK. CONTRACTOR SHALL BE RESPONSIBLE FOR ANY SUCH DAMAGE.
- 2.3 CONTRACTOR SHALL BE RESPONSIBLE FOR ALL INJURY AND DAMAGE OF ANY KIND RESULTING FROM THIS WORK, TO PERSONS OR PROPERTY.
- 3.0 CONDITION OF WORK.
- 3.1 CONTRACTOR SHALL COMPLY WILL ALL APPLICABLE CODES, AND SHALL PAY AND OBTAIN BUILDING PERMITS AND ALL NECESSARY APPROVAL. CONTRACTORS SHALL OBTAIN ALL APPROVAL AND PERMITS FOR CONSTRUCTION FROM THE MUNICIPAL AGENCIES HAVING JURISDICTION, PRIOR TO COMMENCEMENT OF WORK, AT HIS OWN EXPENSE.
- 3.2 CONTRACTOR SHALL GUARANTEE ALL WORK AGAINST DEFECTS FOR ONE YEAR FROM DATE OF SUBSTANTIAL COMPLETION.

Rev	Description	Date

PROJECT
PROPOSED DEVELOPMENT OF 7200SQM WAREHOUSE FOR CRAWFISH HIMALAYAN LTD GELEPHU, BHUTAN.

TITLE
SINGLE LINE DIAGRAM OF BROODSTOCK ELECTRICAL BOX 1 SCHEMATIC 2 OF 3.

CLIENT
CRAWFISH HIMALAYA LIMITED

DRAWN BY AZ	CHECKED BY DC	DATE 01/09/2023
----------------	------------------	--------------------

SCALE (@ A1) 1 : 200	PROJECT NUMBER SG10021-43-DR-101
-------------------------	-------------------------------------

DRAWING NUMBER ES102	REV
-------------------------	-----



SINGAPORE CRAWFISH
新加坡小龙虾

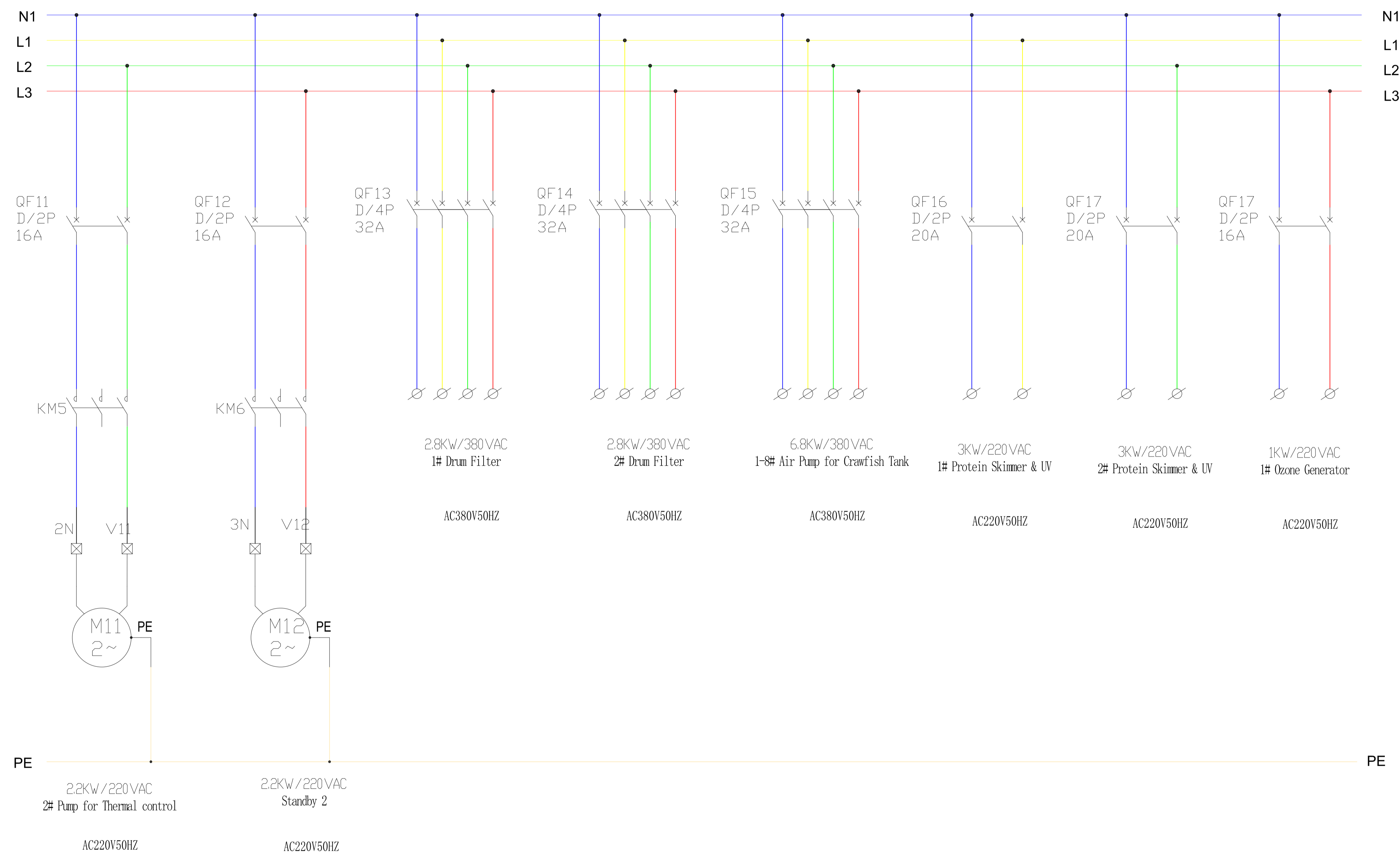

GENERAL NOTES & SPECIFICATIONS

1.0 CONDITIONS OF CONTRACT.
1.1 THESE DOCUMENTS AND NOTES ARE INTENDED TO BE SUPPLEMENTED BY AN OWNER/CONTRACTOR AGREEMENT AIA A101 OWNER/CONTRACTOR AGREEMENT AND GENERAL CONDITIONS A201.
1.2 THE GENERAL CONTRACTOR IS RESPONSIBLE FOR PROVIDING SUBCONTRACTORS WITH ALL INFORMATION IN REGARDS TO FULL SCOPE OF THE PROJECT AND THEIR RESPECTIVE TRADES DURING BIDDING AND CONSTRUCTIONS PHASES.
2.0 GENERAL
2.1 SCOPE OF WORK INCLUDES ALL WORK REQUIRED AS DEFINED IN THE CONSTRUCTION DOCUMENTS.
2.2 CONTRACTOR SHALL TAKE EVERY PRECAUTION TO PROTECT THE OWNERS EXISTING PROPERTY FROM DAMAGE DUE DIRECTLY OR INDIRECTLY FROM CONTRACTOR WORK. CONTRACTOR SHALL BE RESPONSIBLE FOR ANY SUCH DAMAGE.
2.3 CONTRACTOR SHALL BE RESPONSIBLE FOR ALL INJURY AND DAMAGE OF ANY KIND RESULTING FROM THIS WORK, TO PERSONS OR PROPERTY.
3.0 CONDITION OF WORK
3.1 CONTRACTOR SHALL COMPLY WITH ALL APPLICABLE CODES, AND SHALL PAY AND OBTAIN BUILDING PERMITS AND ALL NECESSARY APPROVAL PERMITS FOR CONSTRUCTION FROM THE MUNICIPAL AGENCIES HAVING JURISDICTION, PRIOR TO COMMENCEMENT OF WORK, AT HIS OWN EXPENSE.
3.2 CONTRACTOR SHALL GUARANTEE ALL WORK AGAINST DEFECTS FOR ONE YEAR FROM DATE OF SUBSTANTIAL COMPLETION.

Rev	Description	Date

PROJECT
PROPOSED DEVELOPMENT OF 7200SQM WAREHOUSE FOR CRAWFISH HIMALAYAN LTD GELEPHU, BHUTAN.

TITLE
SINGLE LINE DIAGRAM OF BROODSTOCK ELECTRICAL BOX 1 SCHEMATIC 3 OF 3.

CLIENT
CRAWFISH HIMALAYA LIMITED

DRAWN BY
AZ

CHECKED BY
DC

DATE
01/09/2023

SCALE (@ A1)
1 : 200

PROJECT NUMBER
SG10021-43-DR-101

DRAWING NUMBER
ES103

REV



SINGAPORE CRAWFISH
新加坡小龙虾

GENERAL NOTES & SPECIFICATIONS

1.0 CONDITIONS OF CONTRACT.

1.1 THESE DOCUMENTS AND NOTES ARE INTENDED TO BE SUPPLEMENTED BY AN OWNER/CONTRACTOR AGREEMENT AIA A101 OWNER/CONTRACTOR AGREEMENT AND GENERAL CONDITIONS A201.

1.2 THE GENERAL CONTRACTOR IS RESPONSIBLE FOR PROVIDING SUBCONTRACTORS WITH ALL INFORMATION IN REGARDS TO FULL SCOPE OF THE PROJECT AND THEIR RESPECTIVE TRADES DURING BIDDING AND CONSTRUCTIONS PHASES.

2.0 GENERAL.

2.1 SCOPE OF WORK INCLUDES ALL WORK REQUIRED AS DEFINED IN THE CONSTRUCTION DOCUMENTS.

2.2 CONTRACTOR SHALL TAKE EVERY PRECAUTION TO PROTECT THE OWNERS EXISTING PROPERTY FROM DAMAGE DUE DIRECTLY OR INDIRECTLY FROM CONTRACTOR WORK. CONTRACTOR SHALL BE RESPONSIBLE FOR ANY SUCH DAMAGE.

2.3 CONTRACTOR SHALL BE RESPONSIBLE FOR ALL INJURY AND DAMAGE OF ANY KIND RESULTING FROM THIS WORK, TO PERSONS OR PROPERTY.

3.0 CONDITION OF WORK.

3.1 CONTRACTOR SHALL COMPLY WITH ALL APPLICABLE CODES, AND SHALL PAY AND OBTAIN BUILDING PERMITS AND ALL NECESSARY APPROVAL PERMITS FOR CONSTRUCTION FROM THE MUNICIPAL AGENCIES HAVING JURISDICTION, PRIOR TO COMMENCEMENT OF WORK, AT HIS OWN EXPENSE.

3.2 CONTRACTOR SHALL GUARANTEE ALL WORK AGAINST DEFECTS FOR ONE YEAR FROM DATE OF SUBSTANTIAL COMPLETION.

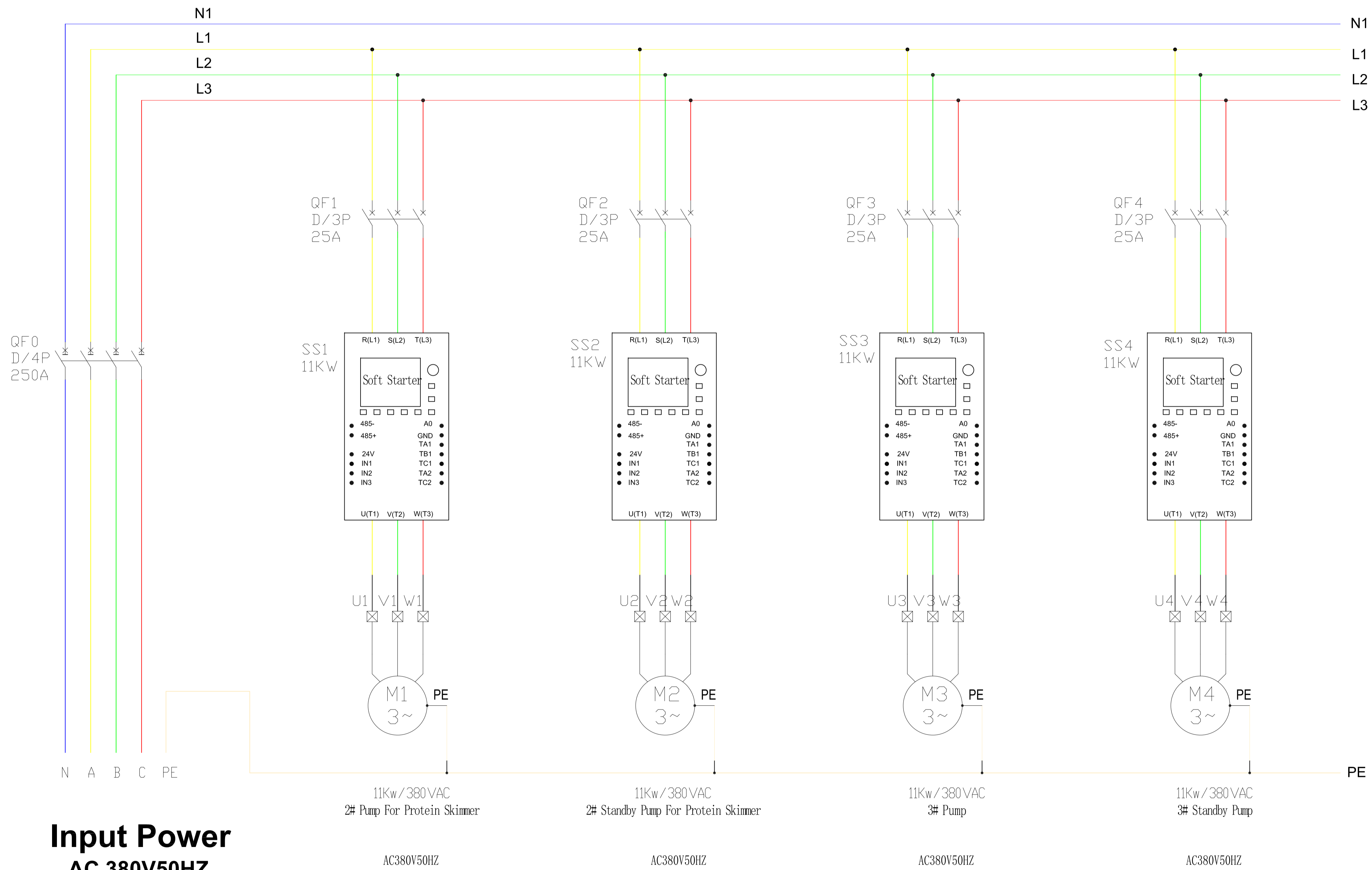

Rev	Description	Date

PROJECT
PROPOSED DEVELOPMENT OF 7200SQM
WAREHOUSE FOR CRAWFISH HIMALAYAN LTD
GELEPHU, BHUTAN.

TITLE
SINGLE LINE DIAGRAM OF BROODSTOCK
ELECTRICAL BOX 2 SCHEMATIC 1 OF 3.

CLIENT
CRAWFISH HIMALAYA LIMITED

DRAWN BY AZ	CHECKED BY DC	DATE 01/09/2023
----------------	------------------	--------------------

SCALE (@ A1) 1 : 200	PROJECT NUMBER SG10021-43-DR-101
-------------------------	-------------------------------------

DRAWING NUMBER ES103	REV
-------------------------	-----



SINGAPORE CRAWFISH
新加坡小龙虾

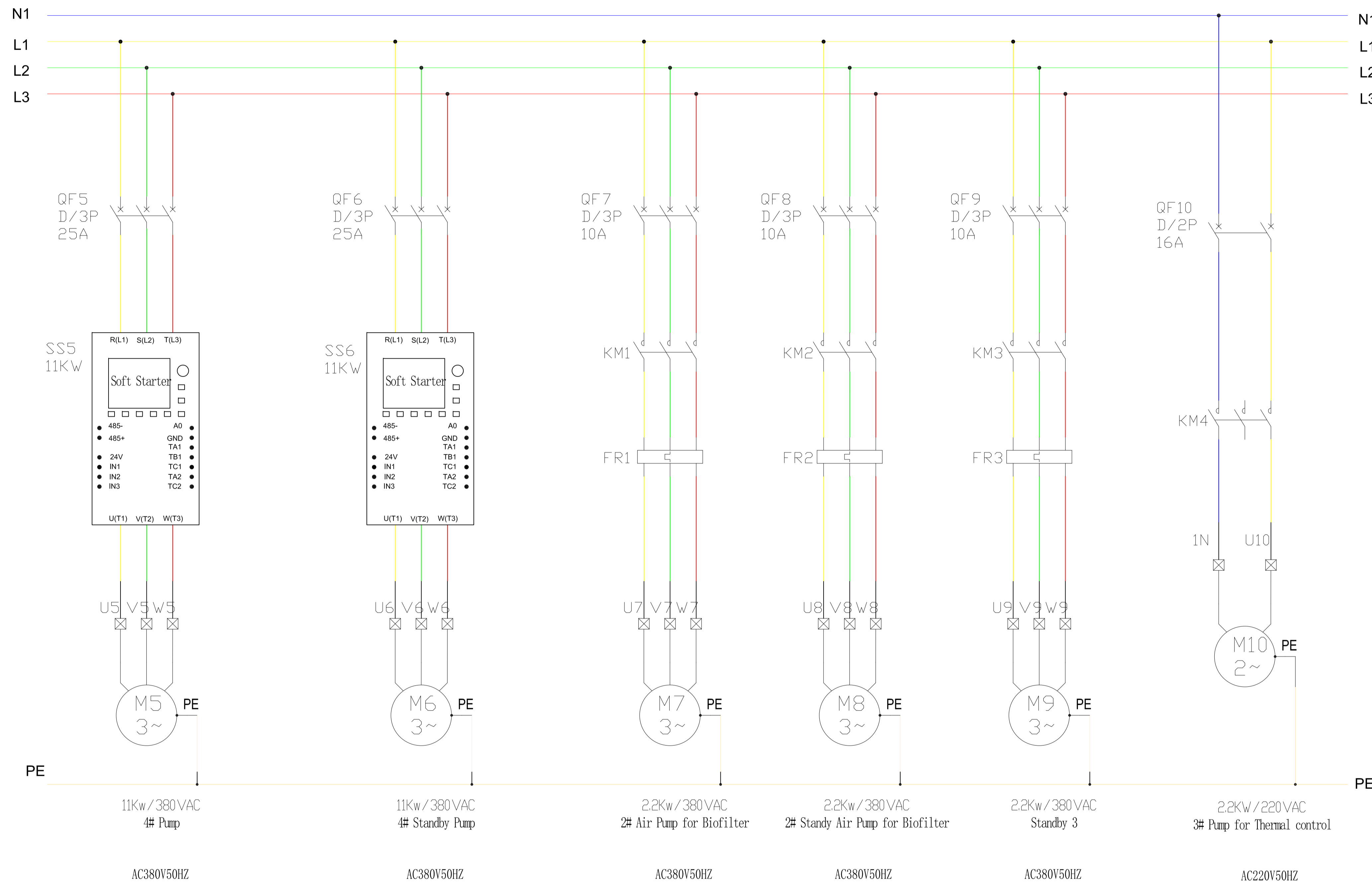

GENERAL NOTES & SPECIFICATIONS

- 1.0 CONDITIONS OF CONTRACT.
- 1.1 THESE DOCUMENTS AND NOTES ARE INTENDED TO BE SUPPLEMENTED BY AN OWNER/CONTRACTOR AGREEMENT AIA A101 OWNER/CONTRACTOR AGREEMENT AND GENERAL CONDITIONS A201.
- 1.2 THE GENERAL CONTRACTOR IS RESPONSIBLE FOR PROVIDING SUBCONTRACTORS WITH ALL INFORMATION IN REGARDS TO FULL SCOPE OF THE PROJECT AND THEIR RESPECTIVE TRADES DURING BIDDING AND CONSTRUCTIONS PHASES.
- 2.0 GENERAL.
- 2.1 SCOPE OF WORK INCLUDES ALL WORK REQUIRED AS DEFINED IN THE CONSTRUCTION DOCUMENTS.
- 2.2 CONTRACTOR SHALL TAKE EVERY PRECAUTION TO PROTECT THE OWNERS EXISTING PROPERTY FROM DAMAGE DUE DIRECTLY OR INDIRECTLY FROM CONTRACTOR WORK. CONTRACTOR SHALL BE RESPONSIBLE FOR ANY SUCH DAMAGE.
- 2.3 CONTRACTOR SHALL BE RESPONSIBLE FOR ALL INJURY AND DAMAGE OF ANY KIND RESULTING FROM THIS WORK, TO PERSONS OR PROPERTY.
- 3.0 CONDITION OF WORK.
- 3.1 CONTRACTOR SHALL COMPLY WITH ALL APPLICABLE CODES, AND SHALL PAY AND OBTAIN BUILDING PERMITS AND ALL NECESSARY APPROVAL PERMITS FOR CONSTRUCTION FROM THE MUNICIPAL AGENCIES HAVING JURISDICTION, PRIOR TO COMMENCEMENT OF WORK, AT HIS OWN EXPENSE.
- 3.2 CONTRACTOR SHALL GUARANTEE ALL WORK AGAINST DEFECTS FOR ONE YEAR FROM DATE OF SUBSTANTIAL COMPLETION.

Rev	Description	Date

PROJECT
PROPOSED DEVELOPMENT OF 7200SQM WAREHOUSE FOR CRAWFISH HIMALAYAN LTD GELEPHU, BHUTAN.

TITLE
SINGLE LINE DIAGRAM OF BROODSTOCK ELECTRICAL BOX 2 SCHEMATIC 2 OF 3.

CLIENT
CRAWFISH HIMALAYA LIMITED

DRAWN BY: AZ
CHECKED BY: DC
DATE: 01/09/2023

SCALE (@ A1): 1 : 200
PROJECT NUMBER: SG10021-43-DR-101

DRAWING NUMBER: ES103
REV:



SINGAPORE CRAWFISH
新加坡小龙虾

GENERAL NOTES & SPECIFICATIONS

1.0 CONDITIONS OF CONTRACT.
 1.1 THESE DOCUMENTS AND NOTES ARE INTENDED TO BE SUPPLEMENTED BY AN OWNER/CONTRACTOR AGREEMENT AIA A101 OWNER/CONTRACTOR AGREEMENT AND GENERAL CONDITIONS A201.
 1.2 THE GENERAL CONTRACTOR IS RESPONSIBLE FOR PROVIDING SUBCONTRACTORS WITH ALL INFORMATION IN REGARDS TO FULL SCOPE OF THE PROJECT AND THEIR RESPECTIVE TRADES DURING BIDDING AND CONSTRUCTIONS PHASES.
 2.0 GENERAL
 2.1 SCOPE OF WORK INCLUDES ALL WORK REQUIRED AS DEFINED IN THE CONSTRUCTION DOCUMENTS.
 2.2 CONTRACTOR SHALL TAKE EVERY PRECAUTION TO PROTECT THE OWNERS EXISTING PROPERTY FROM DAMAGE DUE DIRECTLY OR INDIRECTLY FROM CONTRACTOR WORK. CONTRACTOR SHALL BE RESPONSIBLE FOR ANY SUCH DAMAGE.
 2.3 CONTRACTOR SHALL BE RESPONSIBLE FOR ALL INJURY AND DAMAGE OF ANY KIND RESULTING FROM THIS WORK, TO PERSONS OR PROPERTY.
 3.0 CONDITION OF WORK
 3.1 CONTRACTOR SHALL COMPLY WILL ALL APPLICABLE CODES, AND SHALL PAY AND OBTAIN BUILDING PERMITS AND ALL NECESSARY APPROVAL. CONTRACTORS SHALL OBTAIN ALL APPROVAL AND PERMITS FOR CONSTRUCTION FROM THE MUNICIPAL AGENCIES HAVING JURISDICTION, PRIOR TO COMMENCEMENT OF WORK, AT HIS OWN EXPENSE.
 3.2 CONTRACTOR SHALL GUARANTEE ALL WORK AGAINST DEFECTS FOR ONE YEAR FROM DATE OF SUBSTANTIAL COMPLETION.

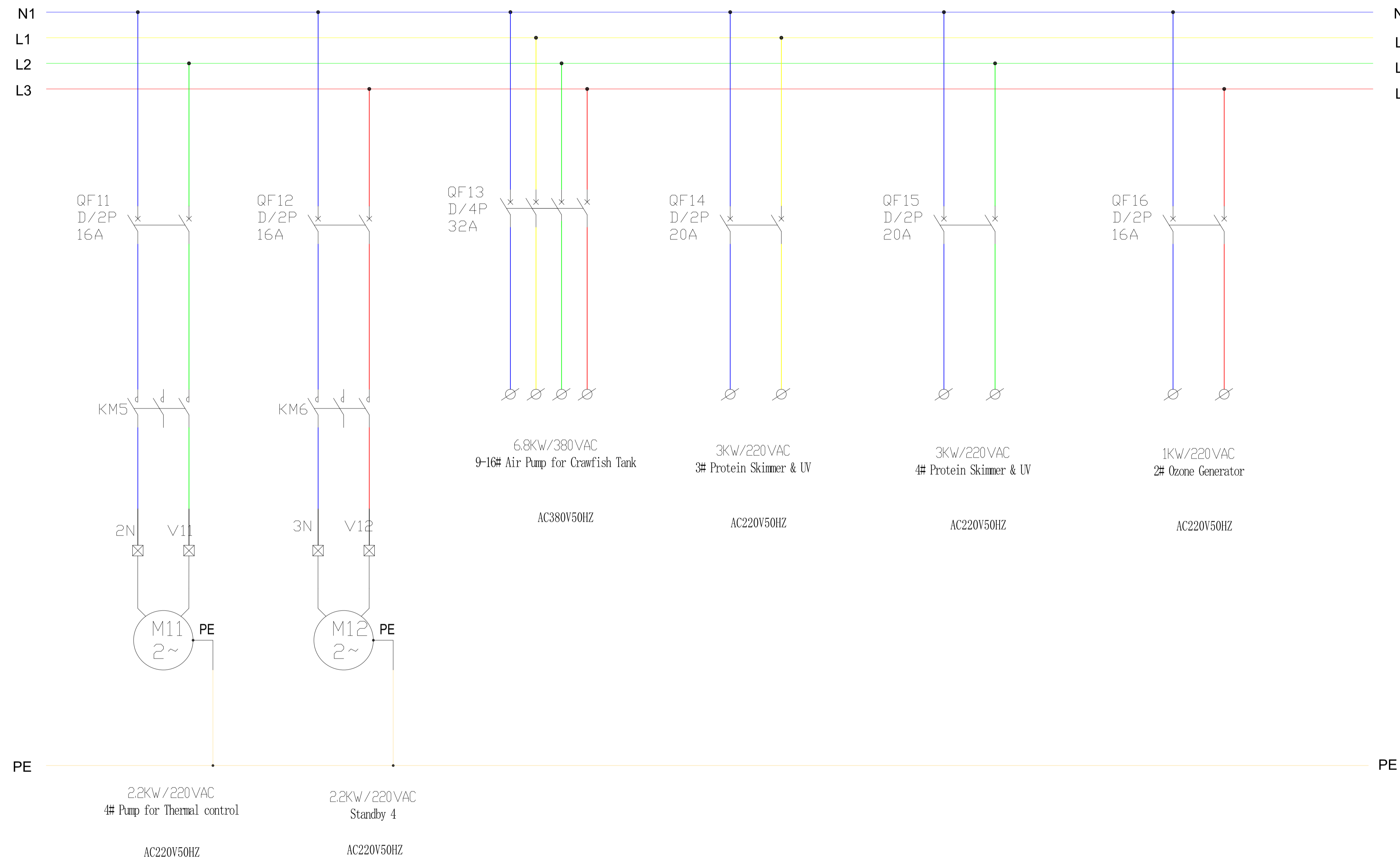

Rev	Description	Date

PROJECT
PROPOSED DEVELOPMENT OF 7200SQM
WAREHOUSE FOR CRAWFISH HIMALAYAN LTD
GELEPHU, BHUTAN.

TITLE
SINGLE LINE DIAGRAM OF BROODSTOCK
ELECTRICAL BOX 2 SCHEMATIC 2 OF 3.

CLIENT
CRAWFISH HIMALAYA LIMITED

DRAWN BY AZ	CHECKED BY DC	DATE 01/09/2023
----------------	------------------	--------------------

SCALE (@ A1) 1 : 200	PROJECT NUMBER SG10021-43-DR-101
-------------------------	-------------------------------------

DRAWING NUMBER ES103	REV
-------------------------	-----



SINGAPORE CRAWFISH
新加坡小龙虾

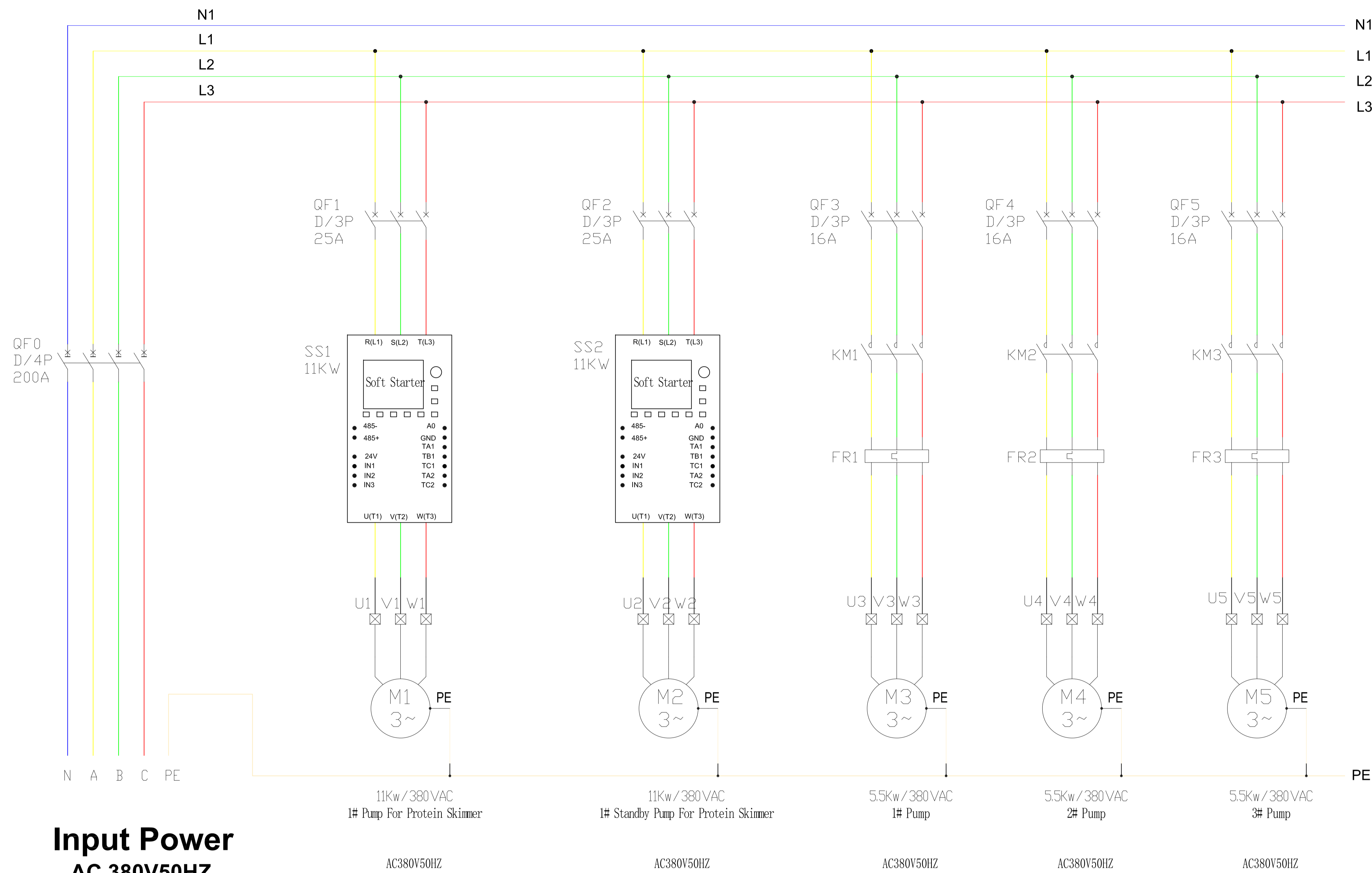

Input Power
AC 380V50HZ
WDZB-4X35+1X16

GENERAL NOTES & SPECIFICATIONS

1.0 CONDITIONS OF CONTRACT.

1.1 THESE DOCUMENTS AND NOTES ARE INTENDED TO BE SUPPLEMENTED BY AN OWNER/CONTRACTOR AGREEMENT AIA A101 OWNER/CONTRACTOR AGREEMENT AND GENERAL CONDITIONS A201.

1.2 THE GENERAL CONTRACTOR IS RESPONSIBLE FOR PROVIDING SUBCONTRACTORS WITH ALL INFORMATION IN REGARDS TO FULL SCOPE OF THE PROJECT AND THEIR RESPECTIVE TRADES DURING BIDDING AND CONSTRUCTIONS PHASES.

2.0 GENERAL.

2.1 SCOPE OF WORK INCLUDES ALL WORK REQUIRED AS DEFINED IN THE CONSTRUCTION DOCUMENTS.

2.2 CONTRACTOR SHALL TAKE EVERY PRECAUTION TO PROTECT THE OWNERS EXISTING PROPERTY FROM DAMAGE DUE DIRECTLY OR INDIRECTLY FROM CONTRACTOR WORK. CONTRACTOR SHALL BE RESPONSIBLE FOR ANY SUCH DAMAGE.

2.3 CONTRACTOR SHALL BE RESPONSIBLE FOR ALL INJURY AND DAMAGE OF ANY KIND RESULTING FROM THIS WORK, TO PERSONS OR PROPERTY.

3.0 CONDITION OF WORK.

3.1 CONTRACTOR SHALL COMPLY WITH ALL APPLICABLE CODES, AND SHALL PAY AND OBTAIN BUILDING PERMITS AND ALL NECESSARY APPROVAL PERMITS FOR CONSTRUCTION FROM THE MUNICIPAL AGENCIES HAVING JURISDICTION, PRIOR TO COMMENCEMENT OF WORK, AT HIS OWN EXPENSE.

3.2 CONTRACTOR SHALL GUARANTEE ALL WORK AGAINST DEFECTS FOR ONE YEAR FROM DATE OF SUBSTANTIAL COMPLETION.

Rev	Description	Date

PROJECT
PROPOSED DEVELOPMENT OF 7200SQM
WAREHOUSE FOR CRAWFISH HIMALAYAN LTD
GELEPHU, BHUTAN.

TITLE
SINGLE LINE DIAGRAM OF NURSERY
ELECTRICAL BOX 1 SCHEMATIC 1 OF 3.

CLIENT
CRAWFISH HIMALAYA LIMITED

DRAWN BY AZ	CHECKED BY DC	DATE 01/09/2023
SCALE (@ A1) 1 : 200	PROJECT NUMBER SG10021-43-DR-101	

DRAWING NUMBER ES103	REV
-------------------------	-----

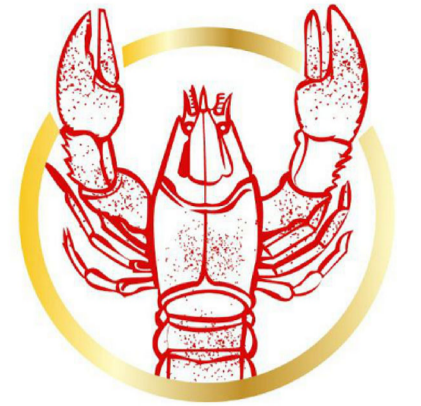

SINGAPORE CRAWFISH
新加坡小龙虾

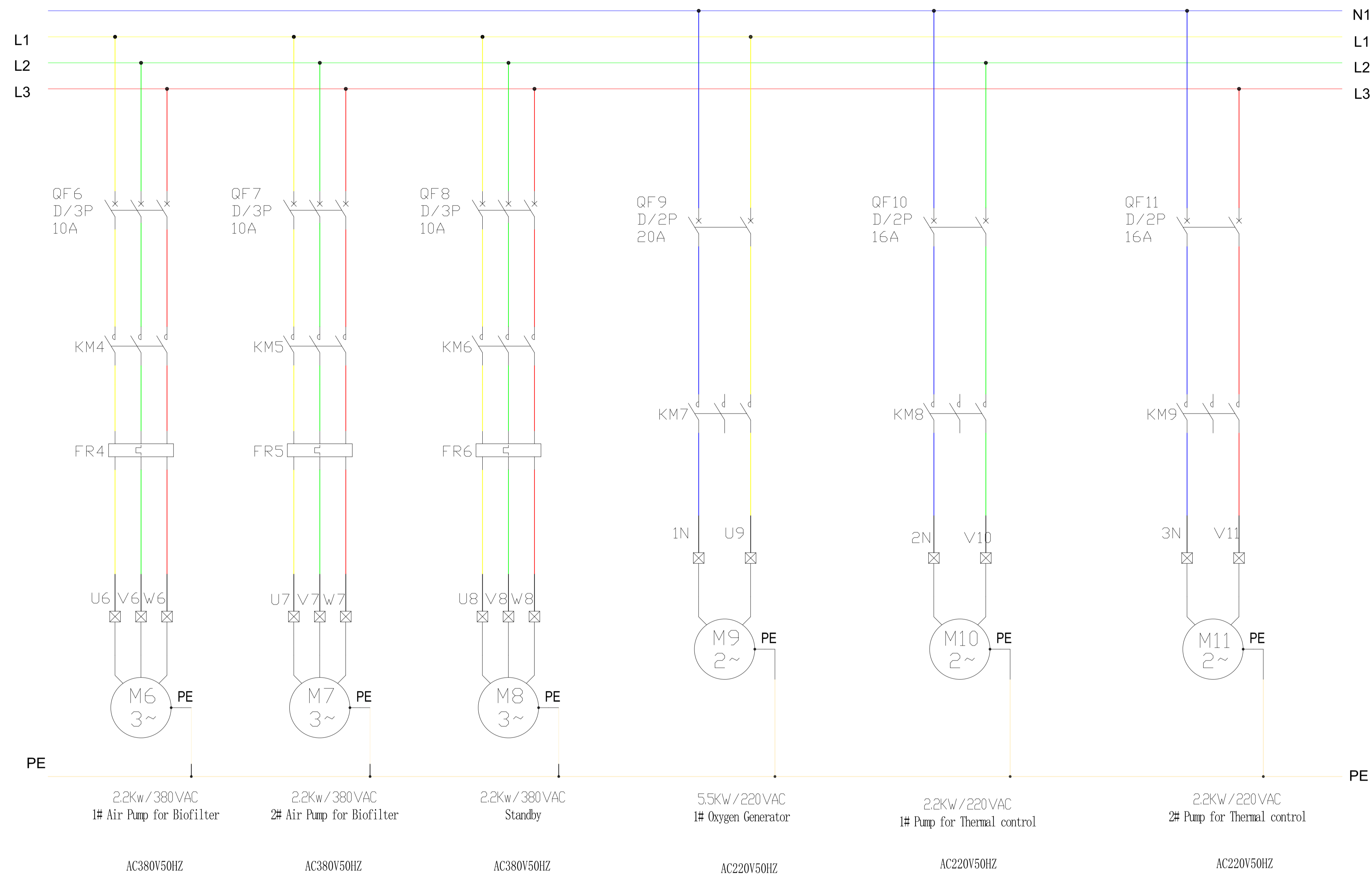

GENERAL NOTES & SPECIFICATIONS

- 1.0 CONDITIONS OF CONTRACT.
- 1.1 THESE DOCUMENTS AND NOTES ARE INTENDED TO BE SUPPLEMENTED BY AN OWNER/CONTRACTOR AGREEMENT AIA A101 OWNER/CONTRACTOR AGREEMENT AND GENERAL CONDITIONS A201.
- 1.2 THE GENERAL CONTRACTOR IS RESPONSIBLE FOR PROVIDING SUBCONTRACTORS WITH ALL INFORMATION IN REGARDS TO FULL SCOPE OF THE PROJECT AND THEIR RESPECTIVE TRADES DURING BIDDING AND CONSTRUCTIONS PHASES.
- 2.0 GENERAL.
- 2.1 SCOPE OF WORK INCLUDES ALL WORK REQUIRED AS DEFINED IN THE CONSTRUCTION DOCUMENTS.
- 2.2 CONTRACTOR SHALL TAKE EVERY PRECAUTION TO PROTECT THE OWNERS EXISTING PROPERTY FROM DAMAGE DUE DIRECTLY OR INDIRECTLY FROM CONTRACTOR WORK. CONTRACTOR SHALL BE RESPONSIBLE FOR ANY SUCH DAMAGE.
- 2.3 CONTRACTOR SHALL BE RESPONSIBLE FOR ALL INJURY AND DAMAGE OF ANY KIND RESULTING FROM THIS WORK, TO PERSONS OR PROPERTY.
- 3.0 CONDITION OF WORK.
- 3.1 CONTRACTOR SHALL COMPLY WITH ALL APPLICABLE CODES, AND SHALL PAY AND OBTAIN BUILDING PERMITS AND ALL NECESSARY APPROVAL PERMITS FOR CONSTRUCTION FROM THE MUNICIPAL AGENCIES HAVING JURISDICTION, PRIOR TO COMMENCEMENT OF WORK, AT HIS OWN EXPENSE.
- 3.2 CONTRACTOR SHALL GUARANTEE ALL WORK AGAINST DEFECTS FOR ONE YEAR FROM DATE OF SUBSTANTIAL COMPLETION.

Rev	Description	Date

PROJECT
PROPOSED DEVELOPMENT OF 7200SQM WAREHOUSE FOR CRAWFISH HIMALAYAN LTD GELEPHU, BHUTAN.

TITLE
SINGLE LINE DIAGRAM OF NURSERY ELECTRICAL BOX 1 SCHEMATIC 2 OF 3.

CLIENT
CRAWFISH HIMALAYA LIMITED

DRAWN BY: AZ | CHECKED BY: DC | DATE: 01/09/2023

SCALE (@ A1): 1:200 | PROJECT NUMBER: SG10021-43-DR-101

DRAWING NUMBER: ES103 | REV:

