

**SINGAPORE CRAWFISH**  
新加坡小龙虾

**GENERAL NOTES**

- ALL DIMENSIONS ARE IN mm. & LEVELS IN METER UNLESS MENTIONED OTHERWISE
- DESIGN, FABRICATION & ERECTION OF STRUCTURES SHALL COMPLY WITH PROVISIONS OF IS: 800.
- WELDING SHALL CONFORM TO IS:9595 & 816.
- ALL FILLET WELDS ARE 8mm FILLET UNLESS OTHERWISE NOTED.
- BOLTS & NUTS SHALL BE AS FOLLOWS :-
  - ALL INCLINED MEMBERS & SIZE OF GUSSETS PL TO BE CHECKED FROM FULL SCALE SHOP LAYOUT
  - ALL MATERIALS SHALL BE AS PER IS: 2062 GR. E250BR.
  - ALL CONNECTING BOLTS SHALL BE M20/M16 OF CLASS 8.8 AS PER IS: 3757. (UNLESS OTHERWISE NOTED)
  - ALL M-12 BOLTS SHALL BE MACHINE BOLTS OF CLASS 4.6 AS PER IS : 1367.
- PAINTS :-
  - PRIMER :- TWO COATS OF RED OXIDE ZINC CHROMATE PAINT.
  - FINISHING PAINT :- TWO COATS OF SYNTHETIC ENAMEL PAINT.

Rev	Description	Date

**STRUCTURE**

PROJECT  
PROPOSED DEVELOPMENT OF 7200SQM  
WAREHOUSE FOR CRAWFISH HIMALAYA PTDP  
PHASE II, CHUKA, BHUTAN.

TITLE  
OVERALL SITE PLAN OF STRUCTURE  
FOUNDATION, COLUMNS, BEAMS, TRUSSES &  
PURLINS.

CLIENT  
CRAWFISH HIMALAYA LIMITED 

DRAWN BY ADAM	CHECKED BY KUSHAL	DATE 07/09/23
SCALE (@ A1) 1 : 200	PROJECT NUMBER SC-001-ST01	
DRAWING NUMBER ST01	REV	

1A 1B 1C 1D 1E 1F 1G 1 2 3 4 5 6 7 8 9 10 11 12 13

36000 72000  
6000 6000 6000 6000 6000 6000 6000 6000 6000 6000 6000 6000 6000 6000 6000 6000 6000

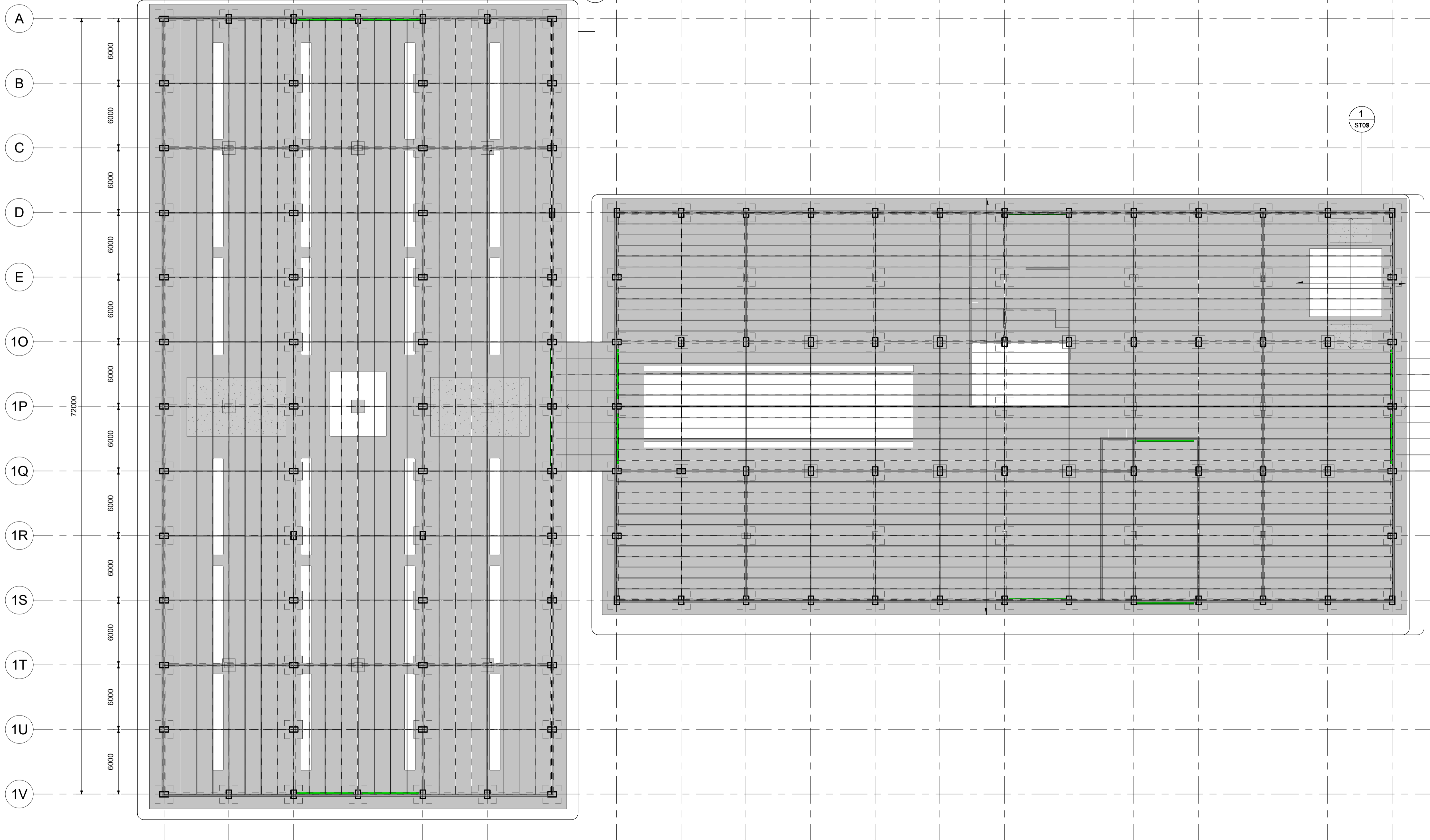

1 Site  
1 : 200











