

DIMENSION :
 EXT : 3600x2600x2500 mm
 INT : 3480x2480x2380 mm
 PANEL THICKNESS : 60 mm
 SKIN : 0.6mm P.C.S. AWT (OUTER)
 : 0.6mm P.C.S. AWT (INNER)

SECTION 'A-A'
 SCALE 10:1

ALL DIMENSIONS ARE IN mm

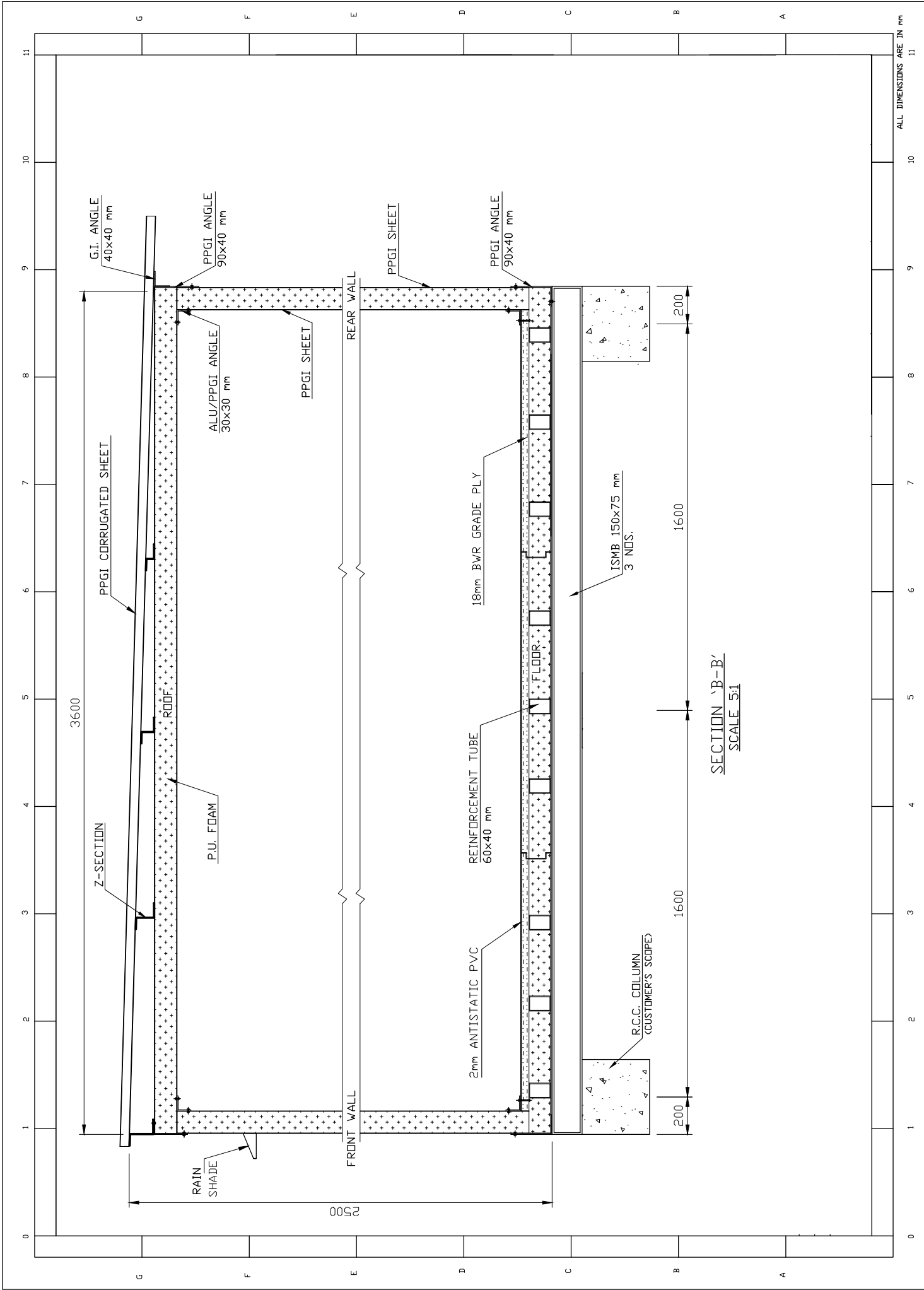

SECTION 'B-B'
SCALE 5:1

ALL DIMENSIONS ARE IN mm

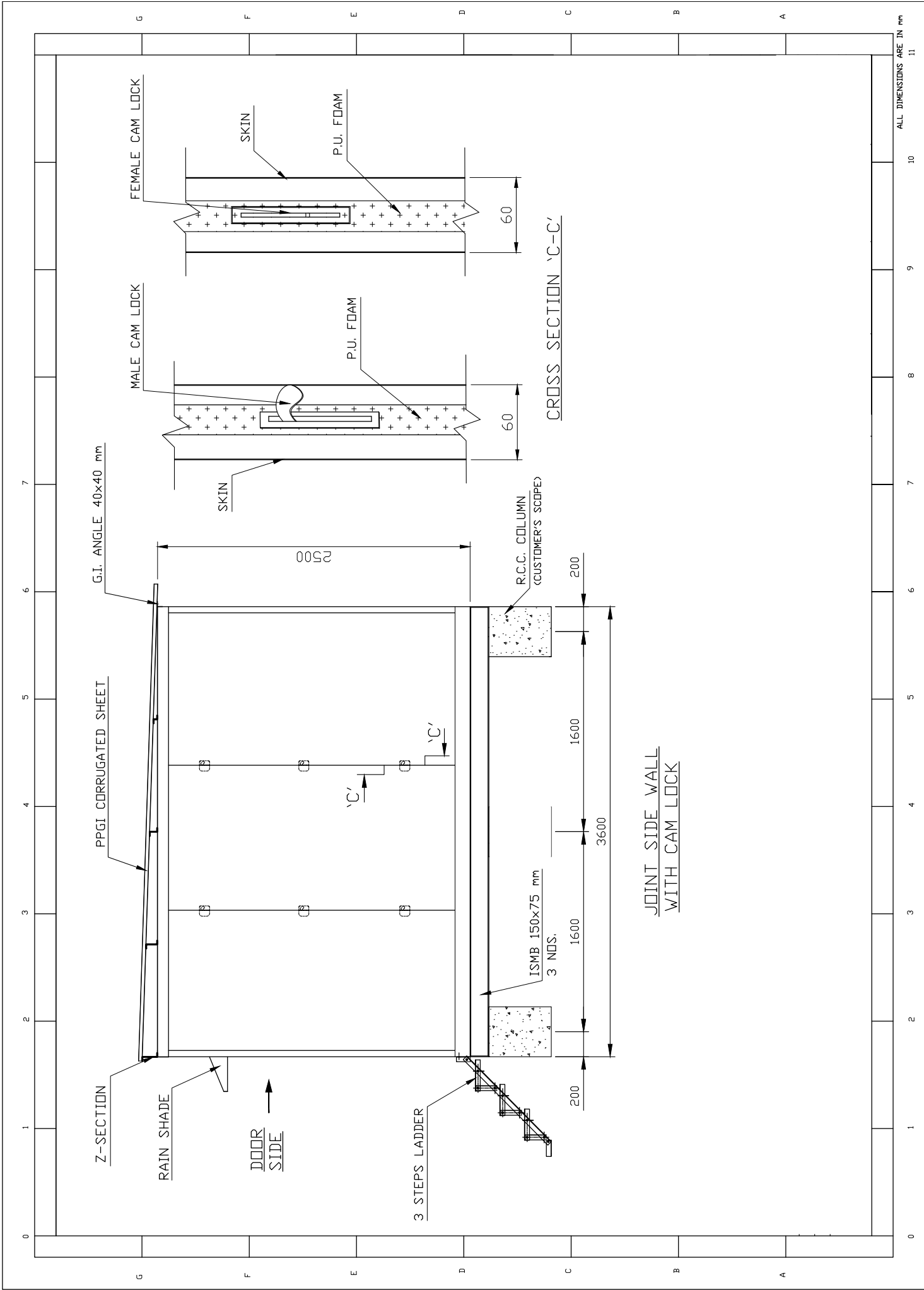

JOINT SIDE WALL
WITH CAM LOCK

ALL DIMENSIONS ARE IN mm

6

5

4

3

2

1

0

RAIN SHADE

PPGI CORRUGATED SHEET

Z-SECTION

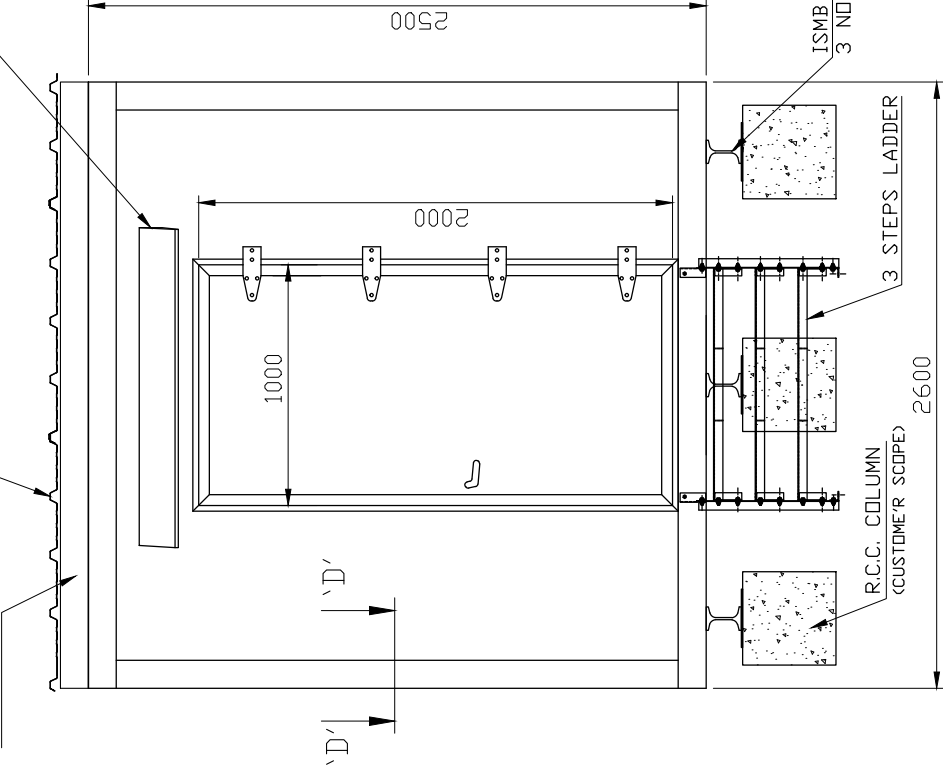

FRONT VIEW

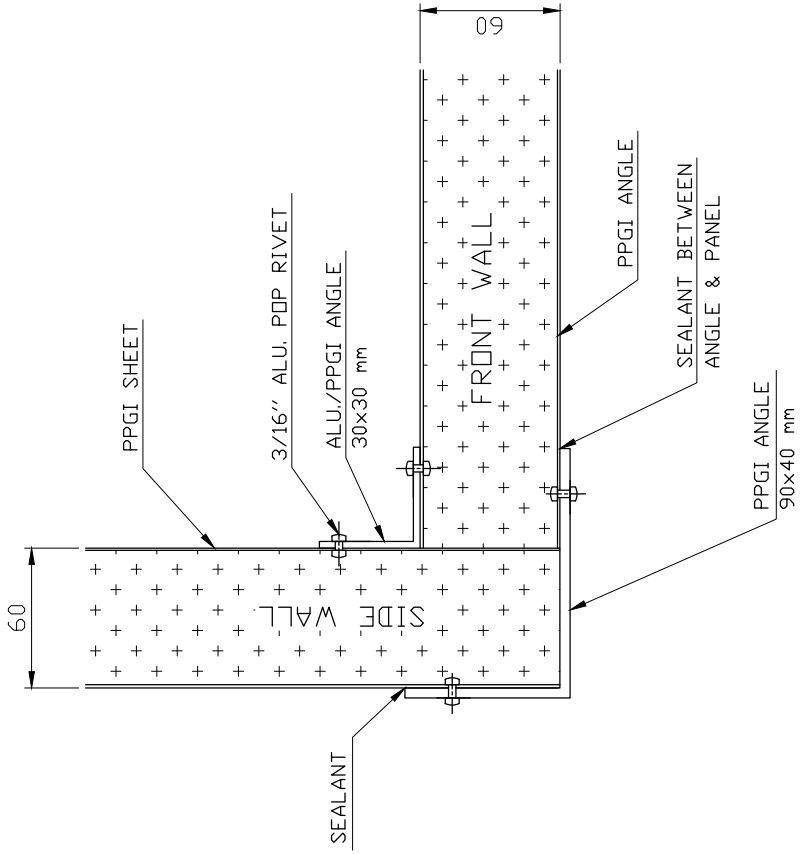

10

9

8

7

6

5

4

3

2

1

0

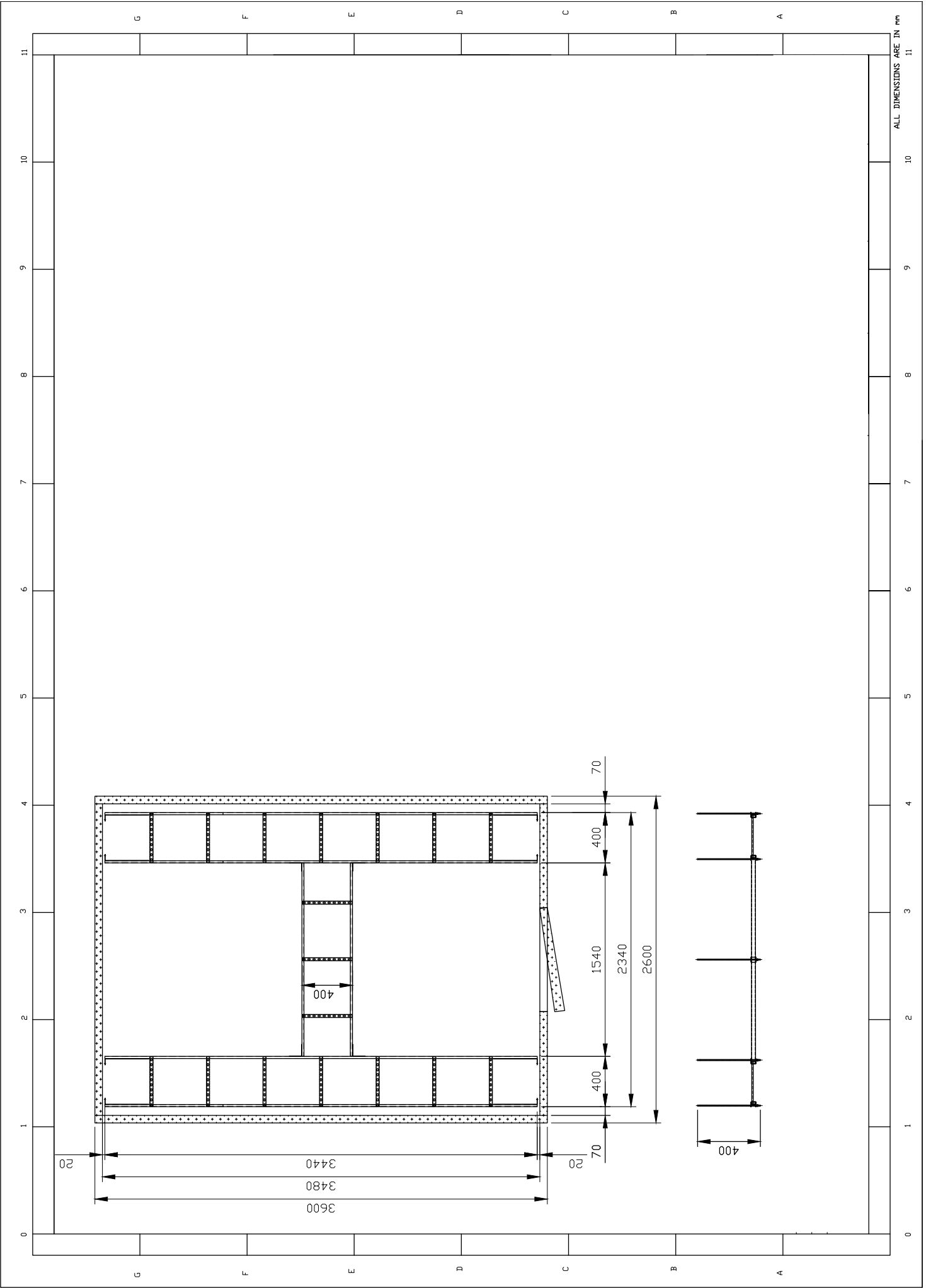

ALL DIMENSIONS ARE IN mm

FOUNDATION DETAILS FOR PREFAB SHELTER
ROOF TOP SHELTER

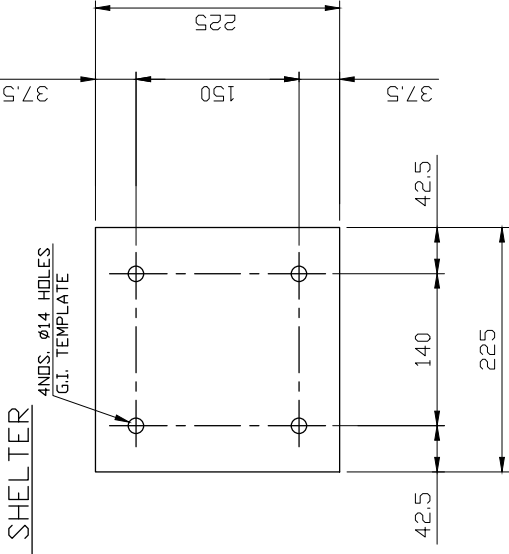
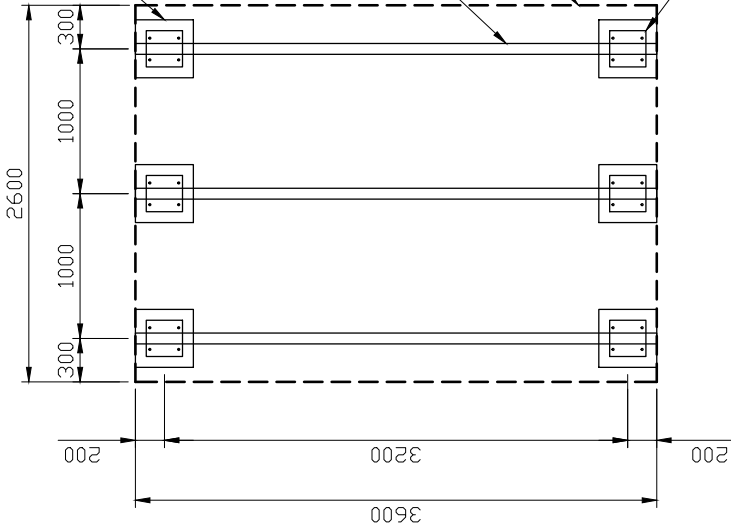

TEMPLATE 225x225x2.5 mm

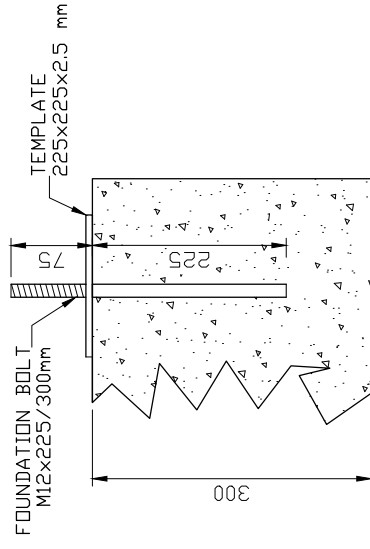

SKID MOUNTING ON R.C.C COLUMN

FOUNDATION DETAILS FOR PREFAB SHELTER
GROUND BASED SHELTER

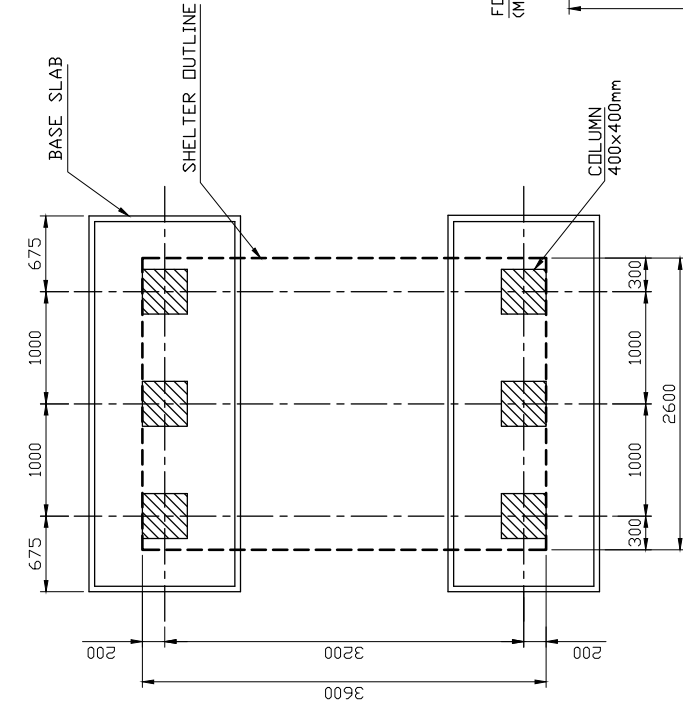

LAYOUT PLAN

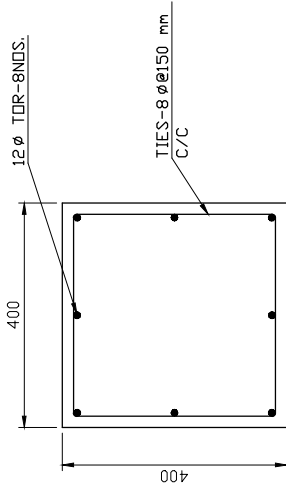

SECTION 'A-A'
COLUMN 400x400

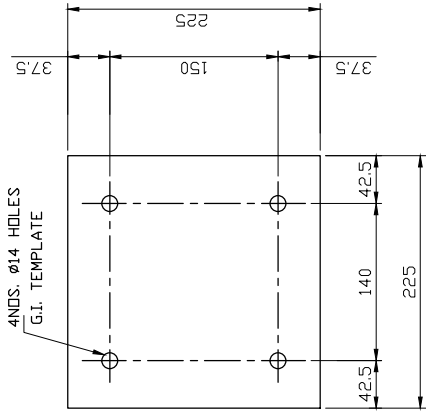

TEMPLATE 225x225x2.5 mm

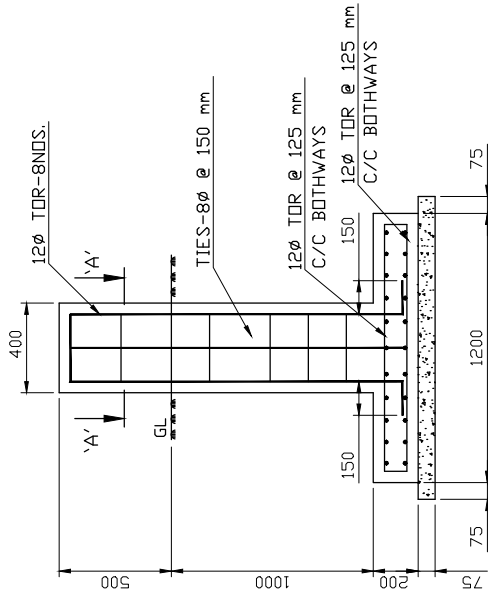

CROSS SECTION
(SCALE 2:1)

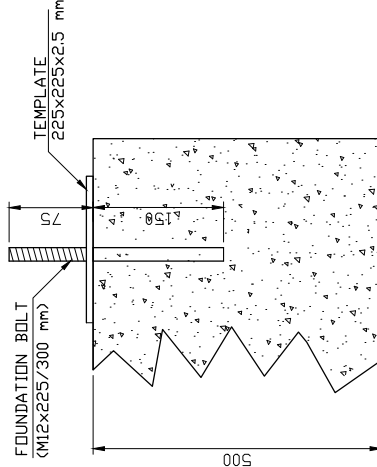

FOUNDATION BOLT
INSERTED IN R.C.C. COLUMN

- NOTES :-
1. PCC SHALL BE OF GRADE M10.
 2. CONCRETE MIX SHALL BE OF GRADE M20 (1:1.5:3)
 3. REINFORCEMENT SHALL BE TOR BARS OF GRADE FE415